

Japanparts®



POMPE LAVAVETRO
WINDSHIELD WASHER PUMPS
2024



THE EU DISTRIBUTION AUTOMATIC WAREHOUSE



SYSTEM CERTIFICATION

QUALITY ASSURED



The Company has been assessed and certified as meeting the requirements of **ISO 9001:2015**

This certificate is valid for the following scope of application:

**Commercialization
of Automotive Parts and Accessories**
Certificate Number 612436

QAICL Ref: IT/90039-A

INDICE - INDEX

MARCA AUTO (CAR BRAND) :	Pagina
ALFA ROMEO	1
AUDI	2 - 4
BMW	5 - 6
CHEVROLET	7
CITROEN	8 - 10
DACIA	11
FIAT	12 - 14
FORD	15 - 17
HONDA	18
HYUNDAI	19 - 21
JAGUAR	22
JEEP	23
KIA	24 - 25
LANCIA	26
LAND ROVER	27
LEXUS	28
MAZDA	29
MERCEDES	30 - 31
MINI	32
MITSUBISHI	33
NISSAN	34 - 36
OPEL	37 - 38
PEUGEOT	39 - 41
RENAULT	42 - 44
SAAB	45
SEAT	46 - 48
SKODA	49 - 50
SMART	51
SSANGYONG	52
SUBARU	53
SUZUKI	54
TOYOTA	55 - 57
VOLKSWAGEN	58 - 63
VOLVO	64
IMMAGINI POMPE LAVAVETRO	65 - 70

ALFA ROMEO

APPLICAZIONE (APPLICATION)	ANNO (YEAR)	CODICE (CODE)	O.E. (OR. NUMBER)
145 - 146	94 > 01	WP-920	46797755 46760973 60810096
145 - 146	94 > 01	WP-914	46443793 46760972
147	10/00 > 01/10	WP-920	46797755 46760973 60810096
155	92 > 97	WP-920	46797755 46760973 60810096
155	92 > 97	WP-914	46443793 46760972
156	09/97 > 09/05	WP-920	46797755 46760973 60810096
156	09/97 > 09/05	WP-921	
156	09/97 > 09/05	WP-914	46443793 46760972
159	05 > 11	WP-915	71740987
159	05 > 11	WP-924	71740942 55702893
BRERA	05 > 01/09	WP-924	71740942 55702893
GIULIETTA	04/10 >	WP-924	71740942 55702893
GT	03/04 > 12	WP-914	46443793 46760972
GTV - SPIDER	03/95 > 10/05	WP-914	46443793 46760972
MITO	09/08 >	WP-924	71740942 55702893
SPIDER	05 > 11	WP-924	71740942 55702893

N.B.: I CODICI O.E. ED IL LORO TESTO SONO RIPORTATI SOLO A TITOLO INDICATIVO
THE O.E. CODES AND THEIR TEXT ARE REPORTED ONLY FOR INDICATIVE PURPOSE

AUDI

APPLICAZIONE (APPLICATION)	ANNO (YEAR)	CODICE (CODE)	O.E. (OR. NUMBER)
A1 (8X1 - 8XK)	04/10 > 20	WP-800	1K6955651 1T0955651A
A1 SPORTBACK (8XA - 8XF)	09/11 > 18	WP-800	1K6955651 1T0955651A
A2 (8Z0)	02/00 > 08/05	WP-921	1H0955681 3B7955681
A2 (8Z0)	02/00 > 08/05	WP-W02	1J5955651 1T0955651
A3 (8L1)	07/96 > 05/03	WP-921	1H0955681 3B7955681
A3 (8L1)	07/96 > 05/03	WP-W02	1J5955651 1T0955651
A3 (8L1)	07/96 > 05/03	WP-800	1K6955651 1T0955651A
A3 (8P1)	06/03 > 08/12	WP-921	1H0955681 3B7955681
A3 (8P1)	06/03 > 08/12	WP-800	1K6955651 1T0955651A
A3 (8V1) - (8VK)	04/12 >	WP-W02	1J5955651 1T0955651
A3 (8V1) - (8VK)	04/12 >	WP-800	1K6955651 1T0955651A
A3 SPORTBACK (8PA)	09/04 > 03/13	WP-921	1H0955681 3B7955681
A3 SPORTBACK (8PA)	09/04 > 03/13	WP-800	1K6955651 1T0955651A
A3 SPORTBACK (8VA) - (8VF)	04/12 >	WP-W02	1J5955651 1T0955651
A4 (B5) - (B6) - (B7)	11/94 > 06/08	WP-921	1H0955681 3B7955681
A4 (B5) - (B6) - (B7)	11/94 > 06/08	WP-W02	1J5955651 1T0955651

N.B.: I CODICI O.E. ED IL LORO TESTO SONO RIPORTATI SOLO A TITOLO INDICATIVO
THE O.E. CODES AND THEIR TEXT ARE REPORTED ONLY FOR INDICATIVE PURPOSE

AUDI

APPLICAZIONE (APPLICATION)	ANNO (YEAR)	CODICE (CODE)	O.E. (OR. NUMBER)
A4 (B5) - (B6) - (B7)	11/94 > 06/08	WP-800	1K6955651 1T0955651A
A4 (B8)	11/07 > 15	WP-921	1H0955681 3B7955681
A4 (B8)	11/07 > 15	WP-W02	1J5955651 1T0955651
A4 (B8)	11/07 > 15	WP-800	1K6955651 1T0955651A
A4 (B8)	11/07 > 15	WP-926	6R0955681
A5 (8T3) - (8TA)	06/07 > 16	WP-921	1H0955681 3B7955681
A5 (8T3) - (8TA)	06/07 > 16	WP-W02	1J5955651 1T0955651
A5 (8T3) - (8TA)	06/07 > 16	WP-800	1K6955651 1T0955651A
A5 (8T3) - (8TA)	06/07 > 16	WP-926	6R0955681
A5 (F53)	10/16 >	WP-W02	1J5955651 1T0955651
A6 (C4)	06/94 > 97	WP-921	1H0955681 3B7955681
A6 (C5) - (C6) - (C7)	12/97 > 18	WP-921	1H0955681 3B7955681
A6 (C5) - (C6) - (C7)	12/97 > 18	WP-W02	1J5955651 1T0955651
A6 (C5) - (C6) - (C7)	12/97 > 18	WP-800	1K6955651 1T0955651A
A6 AVANT (C4) - (C5)	06/94 > 05	WP-914	861998151B
A7 SPORTBACK (4KA)	10/17 >	WP-921	1H0955681 3B7955681

N.B.: I CODICI O.E. ED IL LORO TESTO SONO RIPORTATI SOLO A TITOLO INDICATIVO
THE O.E. CODES AND THEIR TEXT ARE REPORTED ONLY FOR INDICATIVE PURPOSE

AUDI

APPLICAZIONE (APPLICATION)	ANNO (YEAR)	CODICE (CODE)	O.E. (OR. NUMBER)
A7 SPORTBACK (4KA)	10/17 >	WP-800	1K6955651 1T0955651A
Q3 (8UB) - (8UG)	06/11 > 06/18	WP-800	1K6955651 1T0955651A
Q5 (8RB)	11/08 > 12	WP-921	1H0955681 3B7955681
Q5 (8RB)	11/08 > 12	WP-800	1K6955651 1T0955651A
Q5 (FYB) - (FYG)	05/16 >	WP-800	1K6955651 1T0955651A
Q7 (4LB)	03/06 > 15	WP-921	1H0955681 3B7955681
Q7 (4LB)	03/06 > 15	WP-800	1K6955651 1T0955651A
Q7 (4MB) - (4MG)	08/15 >	WP-800	1K6955651 1T0955651A
Q8 (4MN)	02/18 >	WP-800	1K6955651 1T0955651A
TT (8J3) - (8N3) - (FV3)	10/06 >	WP-W02	1J5955651 1T0955651

N.B.: I CODICI O.E. ED IL LORO TESTO SONO RIPORTATI SOLO A TITOLO INDICATIVO
THE O.E. CODES AND THEIR TEXT ARE REPORTED ONLY FOR INDICATIVE PURPOSE

BMW

APPLICAZIONE (APPLICATION)	ANNO (YEAR)	CODICE (CODE)	O.E. (OR. NUMBER)
SERIE 1 (E87)	04 > 09/12	WP-921	67126973097 67120154875 67128362157
SERIE 1 (F20) - (F21)	06/11 > 19	WP-926	67637217792
SERIE 2 (F22) - (F23)	10/13 >	WP-926	67637217792
SERIE 3 (E36)	09/90 > 01/98	WP-921	67126973097 67120154875 67128362157
SERIE 3 (E36)	09/90 > 01/98	WP-914	61661368585 61661368589
SERIE 3 (E46) - (E90) - (E91) - (E93)	03/98 > 11	WP-921	67126973097 67120154875 67128362157
SERIE 3 (F30) - (F31)	10/11 > 18	WP-926	67637217792
SERIE 4 (F32) - (F33)	02/13 >	WP-926	67637217792
SERIE 5 (E39) - (E60) - (E61)	11/95 > 09/10	WP-921	67126973097 67120154875 67128362157
SERIE 5 (F07) - (F10) - (F11)	09/09 > 16	WP-926	67637217792
SERIE 5 (G30) - (G31)	09/16 >	WP-926	67637217792
SERIE 5 TOURING (E34)	88 > 95	WP-914	61661368585 61661368589
X1 (E84)	10/09 > 15	WP-921	67126973097 67120154875 67128362157
X1 (F48)	09/15 >	WP-926	67637217792
X2 (F39)	11/17 >	WP-926	67637217792
X3 (E83)	11/04 > 09/10	WP-921	67126973097 67120154875 67128362157

N.B.: I CODICI O.E. ED IL LORO TESTO SONO RIPORTATI SOLO A TITOLO INDICATIVO
THE O.E. CODES AND THEIR TEXT ARE REPORTED ONLY FOR INDICATIVE PURPOSE

CHEVROLET

APPLICAZIONE (APPLICATION)	ANNO (YEAR)	CODICE (CODE)	O.E. (OR. NUMBER)
AVEO I	05/03 > 08	WP-302	96190259 96396602
AVEO II (T300)	03/11 >	WP-W02	13250356
CRUZE (J300)	05/09 >	WP-W02	13250356
EVANDA	03/05 > 12/06	WP-W00	96318238 96190259
KALOS	05/03 > 08	WP-302	96190259 96396602
LANOS	05/97 >	WP-W00	96318238 96190259
LEGANZA	06/97 > 12/02	WP-W00	96318238 96190259
MALIBU' (V300)	04/12 >	WP-W02	13250356
MATIZ	98 > 10	WP-W00	96318238 96190259
NUBIRA	05/97 >	WP-W00	96318238 96190259
SPARK	03/10 > 15	WP-302	96190259 96396602
TACUMA	09/00 >	WP-302	96190259 96396602

N.B.: I CODICI O.E. ED IL LORO TESTO SONO RIPORTATI SOLO A TITOLO INDICATIVO
THE O.E. CODES AND THEIR TEXT ARE REPORTED ONLY FOR INDICATIVE PURPOSE

CITROEN

APPLICAZIONE (APPLICATION)	ANNO (YEAR)	CODICE (CODE)	O.E. (OR. NUMBER)
AX	07/86 > 12/98	WP-910	643460 9612358180
AX	07/86 > 12/98	WP-911	643458 9601120180
BERLINGO	96 > 11	WP-910	643460 9612358180
BERLINGO	96 > 11	WP-911	643458 9601120180
BERLINGO	96 > 11	WP-116	643475 643492 643498
BERLINGO	96 > 11	WP-912	643471 643476 643497
C1	06/05 > 03/14	WP-912	643471 643476 643497
C2	07/03 > 09	WP-116	643475 643492 643498
C2	07/03 > 09	WP-912	643471 643476 643497
C3 I - C3 II	02/02 > 16	WP-116	643475 643492 643498
C3 PICASSO I	02/09 >	WP-116	643475 643492 643498
C3 PLURIEL	02/02 > 10	WP-912	643471 643476 643497
C4 I - C4 II	09/04 > 18	WP-116	643475 643492 643498
C4 I - C4 II	09/04 > 18	WP-912	643471 643476 643497
C4 PICASSO I	10/06 > 02/13	WP-912	643471 643476 643497
C4 PICASSO I	10/06 > 02/13	WP-116	643475 643492 643498

N.B.: I CODICI O.E. ED IL LORO TESTO SONO RIPORTATI SOLO A TITOLO INDICATIVO
THE O.E. CODES AND THEIR TEXT ARE REPORTED ONLY FOR INDICATIVE PURPOSE

CITROEN

APPLICAZIONE (APPLICATION)	ANNO (YEAR)	CODICE (CODE)	O.E. (OR. NUMBER)
C5 I - C5 II - C5 III	02/08 >	WP-116	643475 643492 643498
C5 I - C5 II - C5 III	02/08 >	WP-912	643471 643476 643497
C8	07/02 > 14	WP-116	643475 643492 643498
DS3 - DS4 - DS5	11/09 >	WP-116	643475 643492 643498
EVASION	06/94 > 02	WP-910	643460 9612358180
EVASION	06/94 > 02	WP-912	643471 643476 643497
JUMPER I (230)	02/94 > 04/02	WP-915	6434C1 6434C9 90585761
JUMPER I (230)	02/94 > 04/02	WP-913	643467
JUMPER I (230)	02/94 > 04/02	WP-914	643474 643484
JUMPER I (244)	04/02 > 06/06	WP-914	643474 643484
JUMPY I	06/94 > 06	WP-911	643458 9601120180
JUMPY I	06/94 > 06	WP-912	643471 643476 643497
JUMPY II	01/07 > 16	WP-912	643471 643476 643497
JUMPY II	01/07 > 16	WP-116	643475 643492 643498
JUMPY III	04/16 >	WP-116	643475 643492 643498
NEMO	02/08 >	WP-915	6434C1 6434C9 90585761

N.B.: I CODICI O.E. ED IL LORO TESTO SONO RIPORTATI SOLO A TITOLO INDICATIVO
THE O.E. CODES AND THEIR TEXT ARE REPORTED ONLY FOR INDICATIVE PURPOSE

FIAT

APPLICAZIONE (APPLICATION)	ANNO (YEAR)	CODICE (CODE)	O.E. (OR. NUMBER)
500	07 >	WP-915	71740987
500	07 >	WP-924	71740942 71748810 55702893
500 L - 500 X	09/12 >	WP-924	71740942 71748810 55702893
BARCETTA	94 > 05	WP-914	46443793 46760972
BRAVO/A	10/95 > 02/02	WP-920	46797755 46760973 60810096
BRAVO II	04/07 >	WP-924	71740942 71748810 55702893
CINQUECENTO	07/91 > 07/99	WP-913	71711241
COUPE'	02/94 > 08/00	WP-914	46443793 46760972
COUPE'	02/94 > 08/00	WP-920	46797755 46760973 60810096
CROMA (194)	06/05 > 12/10	WP-924	71740942 71748810 55702893
DOBLO' (119) - (223)	11/00 > 12/09	WP-914	46443793 46760972
DOBLO' (119) - (223)	11/00 > 12/09	WP-920	46797755 46760973 60810096
DOBLO' (263)	09 >	WP-924	71740942 71748810 55702893
DUCATO (290)	03/89 > 03/94	WP-914	46443793 46760972
DUCATO (230) - (244)	94 > 06/06	WP-913	71711241
DUCATO (230) - (244)	94 > 06/06	WP-914	46443793 46760972

N.B.: I CODICI O.E. ED IL LORO TESTO SONO RIPORTATI SOLO A TITOLO INDICATIVO
THE O.E. CODES AND THEIR TEXT ARE REPORTED ONLY FOR INDICATIVE PURPOSE

FIAT

APPLICAZIONE (APPLICATION)	ANNO (YEAR)	CODICE (CODE)	O.E. (OR. NUMBER)
DUCATO (250)	07/06 > 11	WP-915	71740987
FIORINO (146)	10/82 > 03/88	WP-914	46443793 46760972
FIORINO (225)	11/07 >	WP-915	71740987
FIORINO (225)	11/07 >	WP-924	71740942 71748810 55702893
GRANDE PUNTO	10/05 > 06/08	WP-924	71740942 71748810 55702893
IDEA	10/03 > 16	WP-920	46797755 46760973 60810096
LINEA	06/07 >	WP-924	71740942 71748810 55702893
MAREA	09/96 > 05/02	WP-920	46797755 46760973 60810096
MULTIPLA	08/98 > 12/10	WP-920	46797755 46760973 60810096
PALIO - PALIO WEEKEND	02 >	WP-920	46797755 46760973 60810096
PALIO - PALIO WEEKEND	02 >	WP-914	46443793 46760972
PANDA (141)	03/80 > 07/04	WP-913	71711241
PANDA (169)	09/03 > 12	WP-920	46797755 46760973 60810096
PANDA (312) - (319)	02/12 >	WP-924	71740942 71748810 55702893
PUNTO (176) - (188)	08/93 > 07/12	WP-920	46797755 46760973 60810096
PUNTO EVO - PUNTO '12	07/08 >	WP-924	71740942 71748810 55702893

N.B.: I CODICI O.E. ED IL LORO TESTO SONO RIPORTATI SOLO A TITOLO INDICATIVO
 THE O.E. CODES AND THEIR TEXT ARE REPORTED ONLY FOR INDICATIVE PURPOSE

FIAT

APPLICAZIONE (APPLICATION)	ANNO (YEAR)	CODICE (CODE)	O.E. (OR. NUMBER)
QUBO (225)	02/08 >	WP-915	71740987
QUBO (225)	02/08 >	WP-924	71740942 71748810 55702893
SEICENTO	01/98 > 01/10	WP-920	46797755 46760973 60810096
STILO	10/01 > 01/08	WP-920	46797755 46760973 60810096
TEMPRA - TIPO	07/87 > 12/98	WP-914	46443793 46760972
TEMPRA - TIPO	07/87 > 12/98	WP-920	46797755 46760973 60810096
TIPO II	10/15 >	WP-924	71740942 71748810 55702893
SCUDO I (220)	01/96 > 12/06	WP-910	643460 9612358180
SCUDO I (220)	01/96 > 12/06	WP-911	643458 9601120180
SCUDO I (220)	01/96 > 12/06	WP-912	9641553880
SCUDO II (222)	01/07 > 03/16	WP-116	9641553980
SCUDO II (222)	01/07 > 03/16	WP-912	9641553880
ULYSSE I (220)	04/94 > 08/02	WP-910	643460 9612358180
ULYSSE I (220)	04/94 > 08/02	WP-911	643458 9601120180
ULYSSE II (222)	08/02 > 06/11	WP-116	9641553980
UNO	83 > 95	WP-914	46443793 46760972

N.B.: I CODICI O.E. ED IL LORO TESTO SONO RIPORTATI SOLO A TITOLO INDICATIVO
THE O.E. CODES AND THEIR TEXT ARE REPORTED ONLY FOR INDICATIVE PURPOSE

FORD

APPLICAZIONE (APPLICATION)	ANNO (YEAR)	CODICE (CODE)	O.E. (OR. NUMBER)
C-MAX I	10/03 > 07/10	WP-923	1231600 1355124
COURIER	91 > 08/83	WP-922	1132693 1637624 6157734
COURIER	91 > 08/83	WP-303	1652613 7003178
ECOSPORT	10/13 >	WP-303	1652613 7003178
ESCORT IV - V - VI	09/80 > 99	WP-922	1132693 1637624 6157734
ESCORT IV - V - VI	09/80 > 99	WP-303	1652613 7003178
FIESTA II - III	89 > 96	WP-922	1132693 1637624 6157734
FIESTA IV - V	98 > 08/08	WP-922	1132693 1637624 6157734
FIESTA IV - V	98 > 08/08	WP-303	1652613 7003178
FOCUS I	10/98 > 07/04	WP-303	1652613 7003178
FOCUS I	10/98 > 07/04	WP-922	1132693 1637624 6157734
FOCUS II	08/04 > 09/11	WP-303	1652613 7003178
FOCUS II	08/04 > 09/11	WP-923	1231600 1355124
FOCUS II	08/04 > 09/11	WP-925	1357105
FOCUS III	01/12 > 17	WP-930	1381176 1673739
FOCUS III	01/12 > 17	WP-303	1652613 7003178

N.B.: I CODICI O.E. ED IL LORO TESTO SONO RIPORTATI SOLO A TITOLO INDICATIVO
THE O.E. CODES AND THEIR TEXT ARE REPORTED ONLY FOR INDICATIVE PURPOSE

FORD

APPLICAZIONE (APPLICATION)	ANNO (YEAR)	CODICE (CODE)	O.E. (OR. NUMBER)
FUSION	08/02 > 12/12	WP-303	1652613 7003178
GALAXY I	05/95 > 04/06	WP-101	7222079
GALAXY I	05/95 > 04/06	WP-303	1652613 7003178
GALAXY I	05/95 > 04/06	WP-921	1112804 1209387
GALAXY I	05/95 > 04/06	WP-924	1450173 1450185
GALAXY II	05/06 > 06/15	WP-923	1231600 1355124
GALAXY II	05/06 > 06/15	WP-930	1381176 1673739
GALAXY III	02/15 >	WP-930	1381176 1673739
KA I	09/96 > 11/08	WP-303	1652613 7003178
KA I	09/96 > 11/08	WP-922	1132693 1637624 6157734
KA II	10/08 > 16	WP-303	1652613 7003178
KUGA I	03/08 > 02/13	WP-923	1231600 1355124
MONDEO I	02/93 > 08/96	WP-303	1652613 7003178
MONDEO II	09/96 > 09/00	WP-303	1652613 7003178
MONDEO II	09/96 > 09/00	WP-922	1132693 1637624 6157734
MONDEO III	10/00 > 03/07	WP-303	1652613 7003178

N.B.: I CODICI O.E. ED IL LORO TESTO SONO RIPORTATI SOLO A TITOLO INDICATIVO
THE O.E. CODES AND THEIR TEXT ARE REPORTED ONLY FOR INDICATIVE PURPOSE

FORD

APPLICAZIONE (APPLICATION)	ANNO (YEAR)	CODICE (CODE)	O.E. (OR. NUMBER)
MONDEO III	10/00 > 03/07	WP-922	1132693 1637624 6157734
MONDEO IV	04/07 > 05/14	WP-303	1652613 7003178
MONDEO IV	04/07 > 05/14	WP-923	1231600 1355124
MONDEO IV	04/07 > 05/14	WP-925	1357105
MONDEO IV	04/07 > 05/14	WP-930	1381176 1673739
MONDEO V	09/14 >	WP-930	1381176 1673739
S-MAX I	05/06 > 02/15	WP-923	1231600 1355124
S-MAX I	05/06 > 02/15	WP-930	1381176 1673739
TOURNEO CONNECT	06/02 > 12/13	WP-303	1652613 7003178
TRANSIT	85 > 03/00	WP-303	1652613 7003178
TRANSIT	85 > 03/00	WP-922	1132693 1637624 6157734
TRANSIT CONNECT	06/02 > 12/13	WP-922	1132693 1637624 6157734
TRANSIT CONNECT	06/02 > 12/13	WP-303	1652613 7003178

N.B.: I CODICI O.E. ED IL LORO TESTO SONO RIPORTATI SOLO A TITOLO INDICATIVO
THE O.E. CODES AND THEIR TEXT ARE REPORTED ONLY FOR INDICATIVE PURPOSE

HYUNDAI

APPLICAZIONE (APPLICATION)	ANNO (YEAR)	CODICE (CODE)	O.E. (OR. NUMBER)
ACCENT I	10/94 > 00	WP-W00	985103B000
ACCENT I	10/94 > 00	WP-H08	9841033200
ACCENT I	10/94 > 00	WP-302	985103B000 9851034000
ACCENT II	01/00 > 11/05	WP-H08	9841033200
ACCENT II	01/00 > 11/05	WP-H00	985101F000 985101H000
ACCENT II	01/00 > 11/05	WP-302	985103B000 9851034000
ACCENT III	11/05 > 11/10	WP-H02	985101F000 985101C000 985101C500
ATOS	11/97 > 03/08	WP-928	9851002000
COUPE' I (RD)	03/98 > 04/02	WP-302	985103B000 9851034000
COUPE' I (RD)	03/98 > 04/02	WP-H08	9841033200
COUPE' I (RD)	03/98 > 04/02	WP-W00	985103B000
COUPE' II (GK)	03/02 > 08/09	WP-H01	985102V100 985101H100
ELANTRA III (XD)	04/01 > 07/06	WP-W00	985103B000
ELANTRA III (XD)	04/01 > 07/06	WP-302	985103B000 9851034000
ELANTRA III (XD)	04/01 > 07/06	WP-H04	985102J500 985101C100 985103E000
GETZ (TB)	09/02 > 12/10	WP-H02	985101F000 985101C000 985101C500

N.B.: I CODICI O.E. ED IL LORO TESTO SONO RIPORTATI SOLO A TITOLO INDICATIVO
THE O.E. CODES AND THEIR TEXT ARE REPORTED ONLY FOR INDICATIVE PURPOSE

HYUNDAI

APPLICAZIONE (APPLICATION)	ANNO (YEAR)	CODICE (CODE)	O.E. (OR. NUMBER)
GETZ (TB)	09/02 > 12/10	WP-H04	985102J500 985101C100 985103E000
H-1	97 > 07	WP-302	985103B000 9851034000
H-1	97 > 07	WP-W00	985103B000
H100	07/93 > 03/00	WP-H14	985104B000
i10 I	01/08 > 05/13	WP-H01	985102V100 985101H100
ix20	11/10 >	WP-H01	985102V100 985101H100
ix35	01/10 >	WP-W00	985102S100 985103W100
ix35	01/10 >	WP-302	985103B000 9851034000
LANTRA II (J2)	11/95 > 09/00	WP-206	9851029600
LANTRA II (J2)	11/95 > 09/00	WP-302	985103B000 9851034000
LANTRA II (J2)	11/95 > 09/00	WP-H08	9841033200
LANTRA II (J2)	11/95 > 09/00	WP-W00	985103B000
SANTA FE' I (SM)	02/01 > 03/06	WP-H04	985102J500 985101C100 985103E000
SANTA FE' II (CM)	03/06 > 12	WP-H04	985102J500 985101C100 985103E000
SANTA FE' III	02/12 >	WP-H01	985102V100 985101H100
SONICA III (Y3)	05/93 > 06/98	WP-H08	9841033200

N.B.: I CODICI O.E. ED IL LORO TESTO SONO RIPORTATI SOLO A TITOLO INDICATIVO
THE O.E. CODES AND THEIR TEXT ARE REPORTED ONLY FOR INDICATIVE PURPOSE

HYUNDAI

APPLICAZIONE (APPLICATION)	ANNO (YEAR)	CODICE (CODE)	O.E. (OR. NUMBER)
SONICA III (Y3)	05/93 > 06/98	WP-W00	985103B000
SONICA III (Y3)	05/93 > 06/98	WP-302	985103B000 9851034000
SONICA IV	98 > 04	WP-302	985103B000 9851034000
TERRACAN (HP)	11/03 > 12/06	WP-H11	98510H1000
TRAJET	03/00 > 06/07	WP-302	985103B000 9851034000
VELOSTER	03/11 >	WP-H01	985102V100 985101H100
VELOSTER	03/11 >	WP-302	985103B000 9851034000

N.B.: I CODICI O.E. ED IL LORO TESTO SONO RIPORTATI SOLO A TITOLO INDICATIVO
THE O.E. CODES AND THEIR TEXT ARE REPORTED ONLY FOR INDICATIVE PURPOSE

KIA

APPLICAZIONE (APPLICATION)	ANNO (YEAR)	CODICE (CODE)	O.E. (OR. NUMBER)
CARENS I	11/00 > 02	WP-302	985103K010 985103B000
CARENS II - III	07/02 > 03/13	WP-H04	985102J500 985101C100 985103E000
CARENS IV	03/13 >	WP-H01	985102V100 985101H100
CARNIVAL	08/98 > 05	WP-H01	985102V100 985101H100
CEE'D I	12/06 > 05/12	WP-H01	985102V100 985101H100
MAGENTIS I (GD) - (MS)	05/01 > 09/05	WP-302	985103K010 985103B000
MAGENTIS I (GD) - (MS)	05/01 > 09/05	WP-W00	985103B000
OPTIMA	01 > 05	WP-302	985103K010 985103B000
PICANTO I (SA)	05/04 > 04/11	WP-H01	985102V100 985101H100
PICANTO I (SA)	05/04 > 04/11	WP-H00	985101F000 985101H000
PICANTO II (TA)	05/11 > 17	WP-H01	985102V100 985101H100
PICANTO II (TA)	05/11 > 17	WP-302	985103K010 985103B000
PICANTO II (TA)	05/11 > 17	WP-W00	985102S100 985103W100
PRO CEE'D (ED)	02/08 > 09/12	WP-H01	985102V100 985101H100
RIO I (DC)	09/00 > 02/05	WP-H02	985101F000 985101C000 985101C500
RIO I (DC)	09/00 > 02/05	WP-H04	985102J500 985101C100 985103E000

N.B.: I CODICI O.E. ED IL LORO TESTO SONO RIPORTATI SOLO A TITOLO INDICATIVO
THE O.E. CODES AND THEIR TEXT ARE REPORTED ONLY FOR INDICATIVE PURPOSE

LANCIA

APPLICAZIONE (APPLICATION)	ANNO (YEAR)	CODICE (CODE)	O.E. (OR. NUMBER)
DEDRA	01/89 > 99	WP-920	46797755 46760973 60810096
DEDRA	01/89 > 99	WP-914	46443793 46760972
DELTA II	06/93 > 09/99	WP-920	46797755 46760973 60810096
DELTA III	09/08 > 08/14	WP-924	71740942 71748810 55702893
KAPPA	94 > 01	WP-914	46443793 46760972
LYBRA	07/99 > 10/05	WP-914	46443793 46760972
LYBRA	07/99 > 10/05	WP-920	46797755 46760973 60810096
MUSA	04/04 > 09/12	WP-920	46797755 46760973 60810096
PHEDRA (179)	08/02 > 12/10	WP-116	9641553980
THEMA II (LX)	09/11 > 10/14	WP-901	K05152076AC
THESIS	02 > 09	WP-914	46443793 46760972
Y (840)	11/95 > 09/03	WP-920	46797755 46760973 60810096
YPSILON (843)	10/03 > 12/11	WP-920	46797755 46760973 60810096
ZETA	08/94 > 10/03	WP-910	643460 9612358180

N.B.: I CODICI O.E. ED IL LORO TESTO SONO RIPORTATI SOLO A TITOLO INDICATIVO
THE O.E. CODES AND THEIR TEXT ARE REPORTED ONLY FOR INDICATIVE PURPOSE

LAND ROVER

APPLICAZIONE (APPLICATION)	ANNO (YEAR)	CODICE (CODE)	O.E. (OR. NUMBER)
DISCOVERY IV	11/09 > 12/18	WP-927	LR013950
DISCOVERY IV (L319)	11/09 > 12/18	WP-L01	LR013951
DISCOVERY SPORT (L550)	11/14 >	WP-927	LR013950
EVOQUE (L538)	03/11 >	WP-927	LR013950
FREELANDER I	02/98 > 06/06	WP-200	DMC100550
FREELANDER II	10/06 > 10/14	WP-102	LR002306
RANGE ROVER III (L322)	03/02 > 08/12	WP-202	DMC500040
RANGE ROVER SPORT I (L320)	06/11 > 03/13	WP-L01	LR013951
RANGE ROVER SPORT I (L320)	06/11 > 03/13	WP-927	LR013950
RANGE ROVER SPORT I (L320)	04/13 >	WP-202	DMC500040
RANGE ROVER SPORT II (L494)	04/13 >	WP-L01	LR013951
RANGE ROVER SPORT II (L494)	04/13 >	WP-202	DMC500040
RANGE ROVER SPORT II (L494)	04/13 >	WP-927	LR013950

N.B.: I CODICI O.E. ED IL LORO TESTO SONO RIPORTATI SOLO A TITOLO INDICATIVO
THE O.E. CODES AND THEIR TEXT ARE REPORTED ONLY FOR INDICATIVE PURPOSE

MERCEDES

APPLICAZIONE (APPLICATION)	ANNO (YEAR)	CODICE (CODE)	O.E. (OR. NUMBER)
CLASSE A (W168)	07/97 > 08/04	WP-W02	2108690821
CLASSE A (W168)	07/97 > 08/04	WP-800	2048660221
CLASSE A (W169)	08/04 > 07/12	WP-W02	2108690821
CLASSE A (W169)	08/04 > 07/12	WP-800	2048660221
CLASSE B (W245)	03/05 > 11/11	WP-W02	2108690821
CLASSE C (W202) - (W203) - (W204)	03/93 > 14	WP-W02	2108690821
CLASSE C (W205)	09/14 >	WP-931	2058660100
CLASSE E (W210) - (E211) - (E212)	06/95 > 16	WP-W02	2108690821
CLASSE E (W213)	01/16 >	WP-931	2058660100
CLASSE G (W463)	07/11 >	WP-800	2048660221
CLASSE V	10/96 > 07/03	WP-914	A0008603326 A0008602026 A6388600126
CLS (C257)	12/17 >	WP-931	2058660100
GLC (C253)	06/16 >	WP-931	2058660100
SPRINTER (B901) - (B902) - (B903) - (B904)	02/95 > 05/06	WP-914	A0008603326 A0008602026 A6388600126
SPRINTER 3,5 (B907) - (B910)	02/18 >	WP-800	2048660221
VANEO (414)	02/02 > 07/05	WP-800	2048660221

N.B.: I CODICI O.E. ED IL LORO TESTO SONO RIPORTATI SOLO A TITOLO INDICATIVO
THE O.E. CODES AND THEIR TEXT ARE REPORTED ONLY FOR INDICATIVE PURPOSE

NISSAN

APPLICAZIONE (APPLICATION)	ANNO (YEAR)	CODICE (CODE)	O.E. (OR. NUMBER)
200 SX	93 > 99	WP-106	2892001J00 2892050Y00
350 Z	09/02 > 12/08	WP-106	2892001J00 2892050Y00
370 Z (Z34)	06/09 >	WP-104	28920AR000 28920BC20A
370 Z (Z34)	06/09 >	WP-110	28920BJ00A 28920CA000
ALMERA I	09/95 > 03/00	WP-106	2892001J00 2892050Y00
ALMERA II (N16)	03/00 > 11/06	WP-115	289205F010
ALMERA II (N16)	03/00 > 11/06	WP-916	28920BU000
ALMERA II (N16)	03/00 > 11/06	WP-919	2749000QAA
GT-R (R35)	12/07 > 10	WP-104	28920AR000 28920BC20A
MAXIMA	95 > 08/00	WP-106	2892001J00 2892050Y00
MICRA II (K11)	08/92 > 02/03	WP-114	289200F003 289200F000 289209C000
MICRA II (K11)	08/92 > 02/03	WP-115	289205F010
MICRA II (K11)	08/92 > 02/03	WP-916	28920BU000
MICRA II (K11)	08/92 > 02/03	WP-919	2749000QAA
MICRA III (K12)	01/03 > 06/10	WP-101	28920BC10A 28920AU400
MICRA III (K12)	01/03 > 06/10	WP-102	28920BC20A 28920AU300

N.B.: I CODICI O.E. ED IL LORO TESTO SONO RIPORTATI SOLO A TITOLO INDICATIVO
THE O.E. CODES AND THEIR TEXT ARE REPORTED ONLY FOR INDICATIVE PURPOSE

NISSAN

APPLICAZIONE (APPLICATION)	ANNO (YEAR)	CODICE (CODE)	O.E. (OR. NUMBER)
MICRA III (K12)	01/03 > 06/10	WP-103	28920AU310 28920BC10A
MICRA IV (K13)	07/10 > 16	WP-116	28920BU010
NAVARA (D22)	11/01 >	WP-105	28920EB300
NAVARA (D22)	11/01 >	WP-116	28920BU010
NOTE (E11)	03/06 > 08/13	WP-101	28920BC10A 28920AU400
NP300 NAVARA (D40)	07/05 >	WP-105	28920EB300
NP300 NAVARA (D40)	07/05 >	WP-116	28920BU010
NP300 NAVARA (D40)	07/05 >	WP-W02	28920JD00A
NP300 PICK UP (D22)	04/08 >	WP-104	28920AR000 28920BC20A
PATHFINDER III (R51)	08/10 >	WP-116	28920BU010
PATHFINDER III (R51)	08/10 >	WP-W02	28920JD00A
PATROL GR (Y61)	05/00 >	WP-104	28920AR000 28920BC20A
PATROL GR (Y61)	05/00 >	WP-109	289201E400 28920VE000 28920V5002
PICK UP (D22)	03/02 > 12/10	WP-104	28920AR000 28920BC20A
PICK UP (D22)	05/98 > 04/05	WP-109	289201E400 28920VE000 28920V5002
PRIMASTAR	03/01 >	WP-912	2749000QAD

N.B.: I CODICI O.E. ED IL LORO TESTO SONO RIPORTATI SOLO A TITOLO INDICATIVO
THE O.E. CODES AND THEIR TEXT ARE REPORTED ONLY FOR INDICATIVE PURPOSE

NISSAN

APPLICAZIONE (APPLICATION)	ANNO (YEAR)	CODICE (CODE)	O.E. (OR. NUMBER)
PRIMERA (P12)	03/02 > 10/08	WP-101	28920BC10A 28920AU400
PRIMERA (P12)	03/02 > 10/08	WP-102	28920BC20A 28920AU300
QASHQAI I (J10) - (NJ10) - (JJ10E)	02/07 > 14	WP-116	28920BU010
QASHQAI I (J10) - (NJ10) - (JJ10E)	02/07 > 14	WP-W02	28920JD00A
QASHQAI I (J10) - (NJ10) - (JJ10E)	02/07 > 14	WP-912	2749000QAD
QASHQAI II (J11)	02/14 >	WP-105	28920EB300
QASHQAI II (J11)	02/14 >	WP-116	28920BU010
QASHQAI II (J11)	02/14 >	WP-W02	28920JD00A
SUNNY III	10/90 > 05/95	WP-106	2892001J00 2892050Y00
TERRANO II (R20)	93 > 02	WP-114	289200F003 289200F000 289209C000
X-TRAIL I - II (T30) - (T31)	06/01 > 13	WP-106	2892001J00 2892050Y00
X-TRAIL III (T32)	04/14 >	WP-929	28920JA00A

N.B.: I CODICI O.E. ED IL LORO TESTO SONO RIPORTATI SOLO A TITOLO INDICATIVO
THE O.E. CODES AND THEIR TEXT ARE REPORTED ONLY FOR INDICATIVE PURPOSE

OPEL

APPLICAZIONE (APPLICATION)	ANNO (YEAR)	CODICE (CODE)	O.E. (OR. NUMBER)
ADAM	01/13 >	WP-101	13593730 13250357
AGILA A	09/00 > 12/07	WP-924	90508706 90585762
ASTRA F	02/91 > 02/98	WP-914	1450156 90492356
ASTRA G	03/98 > 04/04	WP-924	90508706 90585762
ASTRA H	03/04 > 10/09	WP-924	90508706 90585762
ASTRA J	12/09 > 14	WP-101	13593730 13250357
ASTRA J GTC	10/11 > 10/20	WP-W02	13250356
CORSA B	09/93 > 09/00	WP-914	1450156 90492356
CORSA C	09/00 > 09/06	WP-915	6434C9 1450021
CORSA C	09/00 > 09/06	WP-924	90508706 90585762
CORSA D	07/06 > 08/14	WP-924	90508706 90585762
CORSA E	09/14 > 19	WP-101	13593730 13250357
INSIGNIA A	07/08 > 16	WP-101	13593730 13250357
INSIGNIA A	07/08 > 16	WP-932	1452043 13250289
KARL	01/15 > 03/18	WP-W02	13250356
MERIVA A	05/03 > 05/10	WP-924	90508706 90585762

N.B.: I CODICI O.E. ED IL LORO TESTO SONO RIPORTATI SOLO A TITOLO INDICATIVO
THE O.E. CODES AND THEIR TEXT ARE REPORTED ONLY FOR INDICATIVE PURPOSE

OPEL

APPLICAZIONE (APPLICATION)	ANNO (YEAR)	CODICE (CODE)	O.E. (OR. NUMBER)
MERIVA B	06/10 >	WP-101	13593730 13250357
MOKKA - MOKKA X	06/12 > 20	WP-932	1452043 13250289
VECTRA A	09/88 > 11/95	WP-914	1450156 90492356
VECTRA B	07/96 > 07/02	WP-915	6434C9 1450021
VECTRA B	07/96 > 07/02	WP-924	90508706 90585762
VECTRA C	04/02 > 02/09	WP-915	6434C9 1450021
VECTRA C	04/02 > 02/09	WP-924	90508706 90585762
VIVARO A	08/01 > 07/06	WP-116	4408575 93160293
VIVARO A	08/01 > 07/06	WP-912	4401904 4409867 4410723
ZAFIRA A	02/99 > 06/05	WP-924	90508706 90585762
ZAFIRA B	07/05 > 09/11	WP-924	90508706 90585762
ZAFIRA C	10/11 >	WP-101	13593730 13250357

N.B.: I CODICI O.E. ED IL LORO TESTO SONO RIPORTATI SOLO A TITOLO INDICATIVO
THE O.E. CODES AND THEIR TEXT ARE REPORTED ONLY FOR INDICATIVE PURPOSE

PEUGEOT

APPLICAZIONE (APPLICATION)	ANNO (YEAR)	CODICE (CODE)	O.E. (OR. NUMBER)
106 II	08/91 > 04/96	WP-116	643475 643492 643498
106 II	08/91 > 04/96	WP-910	643460 9612358180
106 II	08/91 > 04/96	WP-911	643458 9601120180
107	06/05 > 14	WP-912	643471 643476 643497
206	08/98 > 12	WP-910	643460 9612358180
206	08/98 > 12	WP-911	643458 9601120180
207	05/06 > 15	WP-116	643475 643492 643498
207	05/06 > 15	WP-912	643471 643476 643497
208 I	03/12 > 19	WP-116	643475 643492 643498
306	05/93 > 12/02	WP-910	643460 9612358180
306	05/93 > 12/02	WP-911	643458 9601120180
307	03/01 > 03/09	WP-116	643475 643492 643498
307	03/01 > 03/09	WP-912	643471 643476 643497
308 I	09/07 > 13	WP-116	643475 643492 643498
308 I	09/07 > 13	WP-912	643471 643476 643497
406	10/95 > 10/04	WP-910	643460 9612358180

N.B.: I CODICI O.E. ED IL LORO TESTO SONO RIPORTATI SOLO A TITOLO INDICATIVO
THE O.E. CODES AND THEIR TEXT ARE REPORTED ONLY FOR INDICATIVE PURPOSE

PEUGEOT

APPLICAZIONE (APPLICATION)	ANNO (YEAR)	CODICE (CODE)	O.E. (OR. NUMBER)
406	10/95 > 10/04	WP-911	643458 9601120180
407	05/04 > 08/11	WP-116	643475 643492 643498
605	89 > 99	WP-911	643458 9601120180
607	00 > 10	WP-912	643471 643476 643497
806	06/94 > 08/02	WP-910	643460 9612358180
807	08/02 > 14	WP-116	643475 643492 643498
1007	04/05 >	WP-116	643475 643492 643498
2008 I	03/13 > 19	WP-116	643475 643492 643498
3008 I	06/09 > 04/16	WP-116	643475 643492 643498
5008 I	09 > 16	WP-116	643475 643492 643498
BIPPER	02/08 >	WP-915	6434C1 6434C9 90585761
BOXER I (230) - (244)	94 > 06/06	WP-913	643467
BOXER I (230) - (244)	94 > 06/06	WP-914	643474 643484
BOXER (250)	07/06 > 11	WP-915	6434C1 6434C9 90585761
EXPERT	02/96 > 06	WP-911	643458 9601120180
EXPERT	02/96 > 06	WP-912	643471 643476 643497

N.B.: I CODICI O.E. ED IL LORO TESTO SONO RIPORTATI SOLO A TITOLO INDICATIVO
THE O.E. CODES AND THEIR TEXT ARE REPORTED ONLY FOR INDICATIVE PURPOSE

RENAULT

APPLICAZIONE (APPLICATION)	ANNO (YEAR)	CODICE (CODE)	O.E. (OR. NUMBER)
CAPTUR I	06/13 > 19	WP-116	7700430078 8200030639 8200194414
CLIO I	05/90 > 09/98	WP-918	7700802336 7704002215
CLIO II	03/98 > 05	WP-916	7700430702 8200213041 8200213042
CLIO II	03/98 > 05	WP-917	7700821782 7701048307
CLIO II	03/98 > 05	WP-919	7700431079
CLIO III	06/05 > 09/12	WP-116	7700430078 8200030639 8200194414
CLIO IV	10/12 > 19	WP-116	7700430078 8200030639 8200194414
ESPACE I - II	84 > 96	WP-918	7700802336 7704002215
ESPACE III	96 > 02	WP-916	7700430702 8200213041 8200213042
ESPACE III	96 > 02	WP-917	7700821782 7701048307
ESPACE III	96 > 02	WP-919	7700431079
ESPACE IV	11/02 > 15	WP-116	7700430078 8200030639 8200194414
ESPACE IV	11/02 > 15	WP-912	8200246091 8200031805
ESPACE V	15 >	WP-116	7700430078 8200030639 8200194414
KANGOO I	06/97 > 09/07	WP-916	7700430702 8200213041 8200213042
KANGOO I	06/97 > 09/07	WP-917	7700821782 7701048307

N.B.: I CODICI O.E. ED IL LORO TESTO SONO RIPORTATI SOLO A TITOLO INDICATIVO
THE O.E. CODES AND THEIR TEXT ARE REPORTED ONLY FOR INDICATIVE PURPOSE

RENAULT

APPLICAZIONE (APPLICATION)	ANNO (YEAR)	CODICE (CODE)	O.E. (OR. NUMBER)
KANGOO I	06/97 > 09/07	WP-918	7700802336 7704002215
KANGOO I	06/97 > 09/07	WP-919	7700431079
KANGOO II	02/08 >	WP-116	7700430078 8200030639 8200194414
LAGUNA I	04/94 > 02/01	WP-116	7700430078 8200030639 8200194414
LAGUNA I	04/94 > 02/01	WP-916	7700430702 8200213041 8200213042
LAGUNA I	04/94 > 02/01	WP-917	7700821782 7701048307
LAGUNA I	04/94 > 02/01	WP-919	7700431079
LAGUNA II	03/01 > 09/07	WP-116	7700430078 8200030639 8200194414
LAGUNA III	10/07 >	WP-116	7700430078 8200030639 8200194414
MASTER II	11/97 > 01/10	WP-918	7700802336 7704002215
MEGANE I	01/95 > 08/03	WP-916	7700430702 8200213041 8200213042
MEGANE I	01/95 > 08/03	WP-917	7700821782 7701048307
MEGANE I	01/95 > 08/03	WP-919	7700431079
MEGANE II	11/02 > 01/11	WP-116	7700430078 8200030639 8200194414
MEGANE II	11/02 > 01/11	WP-912	8200246091 8200031805
MEGANE III	11/08 > 16	WP-116	7700430078 8200030639 8200194414

N.B.: I CODICI O.E. ED IL LORO TESTO SONO RIPORTATI SOLO A TITOLO INDICATIVO
THE O.E. CODES AND THEIR TEXT ARE REPORTED ONLY FOR INDICATIVE PURPOSE

RENAULT

APPLICAZIONE (APPLICATION)	ANNO (YEAR)	CODICE (CODE)	O.E. (OR. NUMBER)
MEGANE III	11/08 > 16	WP-912	8200246091 8200031805
SAFRANE I - II	92 > 00	WP-918	7700802336 7704002215
SCENIC I	01/95 > 08/03	WP-916	7700430702 8200213041 8200213042
SCENIC I	01/95 > 08/03	WP-917	7700821782 7701048307
SCENIC I	01/95 > 08/03	WP-919	7700431079
SCENIC II	06/03 > 11/09	WP-116	7700430078 8200030639 8200194414
SCENIC III	05/09 > 16	WP-116	7700430078 8200030639 8200194414
TRAFIC I	04/01 > 08/06	WP-918	7700802336 7704002215
TRAFIC II	08/06 > 04/14	WP-116	7700430078 8200030639 8200194414
TRAFIC II	08/06 > 04/14	WP-912	8200246091 8200031805
TWINGO I	02/93 > 12/06	WP-917	7700821782 7701048307
TWINGO I	02/93 > 12/06	WP-919	7700431079
TWINGO I	02/93 > 12/06	WP-916	7700430702 8200213041 8200213042
TWINGO II	03/07 > 14	WP-116	7700430078 8200030639 8200194414
TWINGO II	03/07 > 14	WP-916	7700430702 8200213041 8200213042
ZOE	13 >	WP-116	7700430078 8200030639 8200194414

N.B.: I CODICI O.E. ED IL LORO TESTO SONO RIPORTATI SOLO A TITOLO INDICATIVO
THE O.E. CODES AND THEIR TEXT ARE REPORTED ONLY FOR INDICATIVE PURPOSE

SEAT

APPLICAZIONE (APPLICATION)	ANNO (YEAR)	CODICE (CODE)	O.E. (OR. NUMBER)
ALHAMBRA (7V8 - 7V9)	04/96 > 03/10	WP-800	1K6955651 1T0955651A
ALHAMBRA (7V8 - 7V9)	04/96 > 03/10	WP-921	1H0955681 3B7955681
ALHAMBRA (710 - 711)	06/10 > 04/15	WP-800	1K6955651 1T0955651A
ALHAMBRA (710 - 711)	06/10 > 04/15	WP-921	1H0955681 3B7955681
ALTEA (5P1)	03/04 > 09/15	WP-W02	1J5955651 1T0955651
ALTEA (5P1)	03/04 > 09/15	WP-800	1K6955651 1T0955651A
ALTEA (5P1)	03/04 > 09/15	WP-921	1H0955681 3B7955681
ARONA (KJ7) - (KJP)	10/17 >	WP-800	1K6955651 1T0955651A
AROSA (6H1)	02/97 > 06/04	WP-800	1K6955651 1T0955651A
ATECA (KH7) - (KHP)	04/16 >	WP-800	1K6955651 1T0955651A
CORDOBA (6K1) - (6K2)	02/93 > 06	WP-W02	1J5955651 1T0955651
CORDOBA (6K1) - (6K2)	02/93 > 06	WP-915	1H5955651
CORDOBA (6K1) - (6K2)	02/93 > 06	WP-800	1K6955651 1T0955651A
CORDOBA (6K1) - (6K2)	02/93 > 06	WP-921	1H0955681 3B7955681
CORDOBA (6L2)	06 > 11/09	WP-W02	1J5955651 1T0955651
CORDOBA (6L2)	06 > 11/09	WP-921	1H0955681 3B7955681

N.B.: I CODICI O.E. ED IL LORO TESTO SONO RIPORTATI SOLO A TITOLO INDICATIVO
THE O.E. CODES AND THEIR TEXT ARE REPORTED ONLY FOR INDICATIVE PURPOSE

SEAT

APPLICAZIONE (APPLICATION)	ANNO (YEAR)	CODICE (CODE)	O.E. (OR. NUMBER)
EXEO	03/09 > 13	WP-W02	1J5955651 1T0955651
EXEO	03/09 > 13	WP-921	1H0955681 3B7955681
IBIZA II (6K1)	03/93 > 02/02	WP-800	1K6955651 1T0955651A
IBIZA II (6K1)	03/93 > 02/02	WP-914	171955651 431955651
IBIZA II (6K1)	03/93 > 02/02	WP-921	1H0955681 3B7955681
IBIZA III (6L1)	03/02 > 08	WP-800	1K6955651 1T0955651A
IBIZA III (6L1)	03/02 > 08	WP-921	1H0955681 3B7955681
IBIZA IV (6J5) - (6P5)	03/08 > 05/15	WP-800	1K6955651 1T0955651A
IBIZA IV (6J5) - (6P5)	03/08 > 05/15	WP-921	1H0955681 3B7955681
INCA (6K9)	11/95 > 06/03	WP-800	1K6955651 1T0955651A
INCA (6K9)	11/95 > 06/03	WP-921	1H0955681 3B7955681
INCA (6K9)	11/95 > 06/03	WP-W02	1J5955651 1T0955651
LEON (1M1)	11/99 > 07/05	WP-W02	1J5955651 1T0955651
LEON (1M1)	11/99 > 07/05	WP-800	1K6955651 1T0955651A
LEON (1M1)	11/99 > 07/05	WP-921	1H0955681 3B7955681
LEON (1P1)	08/05 > 12	WP-800	1K6955651 1T0955651A

N.B.: I CODICI O.E. ED IL LORO TESTO SONO RIPORTATI SOLO A TITOLO INDICATIVO
THE O.E. CODES AND THEIR TEXT ARE REPORTED ONLY FOR INDICATIVE PURPOSE

SEAT

APPLICAZIONE (APPLICATION)	ANNO (YEAR)	CODICE (CODE)	O.E. (OR. NUMBER)
LEON (1P1)	08/05 > 12	WP-921	1H0955681 3B7955681
LEON (5F1)	09/12 > 19	WP-800	1K6955651 1T0955651A
LEON (5F1)	09/12 > 19	WP-921	1H0955681 3B7955681
MII (KF1) - (KE1)	10/11 >	WP-800	1K6955651 1T0955651A
TOLEDO I (1L2)	91 > 12/99	WP-914	171955651 431955651
TOLEDO I (1L2)	91 > 12/99	WP-921	1H0955681 3B7955681
TOLEDO II (1M2)	03/99 > 05/06	WP-W02	1J5955651 1T0955651
TOLEDO II (1M2)	03/99 > 05/06	WP-921	1H0955681 3B7955681
TOLEDO III (5P2)	07/04 > 05/09	WP-921	1H0955681 3B7955681
TOLEDO III (5P2)	07/04 > 05/09	WP-800	1K6955651 1T0955651A
TOLEDO IV (KG3)	01/13 >	WP-W02	1J5955651 1T0955651
TOLEDO IV (KG3)	01/13 >	WP-800	1K6955651 1T0955651A

N.B.: I CODICI O.E. ED IL LORO TESTO SONO RIPORTATI SOLO A TITOLO INDICATIVO
THE O.E. CODES AND THEIR TEXT ARE REPORTED ONLY FOR INDICATIVE PURPOSE

SKODA

APPLICAZIONE (APPLICATION)	ANNO (YEAR)	CODICE (CODE)	O.E. (OR. NUMBER)
CITIGO (NF1)	10/11 >	WP-800	1K6955651 1T0955651A
FABIA I (6Y2)	08/99 > 11/06	WP-921	1H0955681 3B7955681
FABIA II (542)	12/06 > 12/14	WP-W02	1J5955651 1T0955651
FABIA II (542)	12/06 > 12/14	WP-800	1K6955651 1T0955651A
FABIA II (542)	12/06 > 12/14	WP-921	1H0955681 3B7955681
KAROQ (NU7) - (ND7)	07/17 >	WP-800	1K6955651 1T0955651A
KODIAQ (NS6) - (NS7) - (NV7)	03/17 >	WP-800	1K6955651 1T0955651A
OCTAVIA I (1U2) - 1U5)	07/96 > 05/04	WP-W02	1J5955651 1T0955651
OCTAVIA I (1U2) - (1U5)	07/96 > 05/04	WP-921	1H0955681 3B7955681
OCTAVIA II (1Z3) - (1Z5)	06/04 > 04/13	WP-W02	1J5955651 1T0955651
OCTAVIA II (1Z3) - (1Z5)	06/04 > 04/13	WP-800	1K6955651 1T0955651A
OCTAVIA II (1Z3) - (1Z5)	06/04 > 04/13	WP-921	1H0955681 3B7955681
OCTAVIA III	05/13 > 19	WP-800	1K6955651 1T0955651A
ROOMSTER (5J7)	09/06 > 05/15	WP-W02	1J5955651 1T0955651
ROOMSTER (5J7)	09/06 > 05/15	WP-800	1K6955651 1T0955651A
ROOMSTER (5J7)	09/06 > 05/15	WP-921	1H0955681 3B7955681

N.B.: I CODICI O.E. ED IL LORO TESTO SONO RIPORTATI SOLO A TITOLO INDICATIVO
THE O.E. CODES AND THEIR TEXT ARE REPORTED ONLY FOR INDICATIVE PURPOSE

TOYOTA

APPLICAZIONE (APPLICATION)	ANNO (YEAR)	CODICE (CODE)	O.E. (OR. NUMBER)
4 RUNNER II	08/89 > 11/95	WP-206	8531022080 8531010130 8531012060
AYGO	06/05 > 14	WP-912	853300H020
AVENSIS (T22) - (T25)	09/97 > 11/08	WP-200	8534005010 8534005011
AVENSIS VERSO (M2)	08/01 > 11/09	WP-302	8533060140 8531016050
CAMRY (V2)	08/96 > 11/01	WP-204	8533033020 8533052010
CELICA (T23)	08/99 > 09/05	WP-205	8533044010 8533033010
COROLLA (E9)	0787 > 10/95	WP-206	8531022080 8531010130 8531012060
COROLLA (E11)	05/97 > 01/02	WP-200	8534005010 8534005011
COROLLA (E11)	05/97 > 01/02	WP-204	8533033020 8533052010
COROLLA S.W. (E11)	02/00 > 10/01	WP-205	8533044010 8533033010
COROLLA (E12)	07/04 > 02/07	WP-200	8534005010 8534005011
HIACE IV	08/06 > 12/12	WP-205	8533044010 8533033010
HIACE IV	08/89 > 12/04	WP-206	8531022080 8531010130 8531012060
HILUX IV	08/83 > 94	WP-302	8533060140 8531016050
HILUX V - VI	04/94 > 07/05	WP-302	8533060140 8531016050
LAND CRUISER 80 - 100	01/90 >	WP-302	8533060140 8531016050

N.B.: I CODICI O.E. ED IL LORO TESTO SONO RIPORTATI SOLO A TITOLO INDICATIVO
THE O.E. CODES AND THEIR TEXT ARE REPORTED ONLY FOR INDICATIVE PURPOSE

TOYOTA

APPLICAZIONE (APPLICATION)	ANNO (YEAR)	CODICE (CODE)	O.E. (OR. NUMBER)
LAND CRUISER 90	04/96 > 12/02	WP-206	8531022080 8531010130 8531012060
LAND CRUISER PRADO (J2)	09/02 > 12/10	WP-300	8533021010 8533047010 8533060150
MR2 II	12/89 > 09/99	WP-204	8533033020 8533052010
MR2 II	12/89 > 09/99	WP-302	8533060140 8531016050
MR2 III	10/99 > 06/07	WP-204	8533033020 8533052010
PASEO COUPE'	08/95 > 06/99	WP-204	8533033020 8533052010
PICNIC	08/96 > 12/01	WP-205	8533044010 8533033010
PREVIA I	05/90 > 08/00	WP-302	8533060140 8531016050
PREVIA II (R3)	03/01 > 01/06	WP-300	8533021010 8533047010 8533060150
PRIUS (W2)	09/03 > 12/09	WP-300	8533021010 8533047010 8533060150
RAV 4 II (A2)	05/00 > 11/05	WP-300	8533021010 8533047010 8533060150
RAV 4 II (A2)	05/00 > 11/05	WP-302	8533060140 8531016050
SUPRA	05/93 > 07/02	WP-205	8533044010 8533033010
TERCEL (A2)	10/82 > 01/88	WP-206	8531022080 8531010130 8531012060
VERSO (R2)	04/09 > 08/18	WP-209	853300F021 853300F020
VERSO S (P12)	11/10 > 10/16	WP-300	8533021010 8533047010 8533060150

N.B.: I CODICI O.E. ED IL LORO TESTO SONO RIPORTATI SOLO A TITOLO INDICATIVO
THE O.E. CODES AND THEIR TEXT ARE REPORTED ONLY FOR INDICATIVE PURPOSE

VOLKSWAGEN

APPLICAZIONE (APPLICATION)	ANNO (YEAR)	CODICE (CODE)	O.E. (OR. NUMBER)
AMAROK	10 > 22	WP-W02	1J5955651 1T0955651
ARTEON	03/17 >	WP-W02	1J5955651 1T0955651
BEETLE (5C1) - (5C2)	04/11 >	WP-W02	1J5955651 1T0955651
BORA	08/98 > 05/05	WP-W02	1J5955651 1T0955651
BORA	08/98 > 05/05	WP-921	1H0955681 3B7955681
BORA	08/98 > 05/05	WP-800	1K6955651 1T0955651A
CADDY II - III	11/95 > 15	WP-W02	1J5955651 1T0955651
CADDY II - III	11/95 > 15	WP-800	1K6955651 1T0955651A
CADDY II - III	11/95 > 15	WP-921	1H0955681 3B7955681
CC	11/11 >	WP-W02	1J5955651 1T0955651
EOS	03/06 > 08/15	WP-800	1K6955651 1T0955651A
EOS	03/06 > 08/15	WP-921	1H0955681 3B7955681
EOS	03/06 > 08/15	WP-W02	1J5955651 1T0955651
GOLF II	08/83 > 10/91	WP-914	171955651 431955651
GOLF III	08/91 > 09/97	WP-921	1H0955681 3B7955681
GOLF IV	08/97 > 06/05	WP-800	1K6955651 1T0955651A

N.B.: I CODICI O.E. ED IL LORO TESTO SONO RIPORTATI SOLO A TITOLO INDICATIVO
THE O.E. CODES AND THEIR TEXT ARE REPORTED ONLY FOR INDICATIVE PURPOSE

VOLKSWAGEN

APPLICAZIONE (APPLICATION)	ANNO (YEAR)	CODICE (CODE)	O.E. (OR. NUMBER)
GOLF IV	08/97 > 06/05	WP-921	1H0955681 3B7955681
GOLF V	10/03 > 09	WP-W02	1J5955651 1T0955651
GOLF V	10/03 > 09	WP-800	1K6955651 1T0955651A
GOLF V	10/03 > 09	WP-921	1H0955681 3B7955681
GOLF VI	07/09 > 12	WP-800	1K6955651 1T0955651A
GOLF VI	07/09 > 12	WP-921	1H0955681 3B7955681
GOLF VII	08/12 > 19	WP-800	1K6955651 1T0955651A
JETTA II	12/84 > 92	WP-914	171955651 431955651
JETTA II	12/84 > 92	WP-921	1H0955681 3B7955681
JETTA III - JETTA IV	08/05 >	WP-W02	1J5955651 1T0955651
JETTA III - JETTA IV	08/05 >	WP-921	1H0955681 3B7955681
LT28 - LT35 - LT46	79 > 02	WP-914	171955651 431955651
LT28 - LT35 - LT46	79 > 02	WP-921	1H0955681 3B7955681
LUPO	09/98 > 07/05	WP-800	1K6955651 1T0955651A
LUPO	09/98 > 07/05	WP-921	1H0955681 3B7955681
MULTIVAN (T5)	04/03 > 08/15	WP-W02	1J5955651 1T0955651

N.B.: I CODICI O.E. ED IL LORO TESTO SONO RIPORTATI SOLO A TITOLO INDICATIVO
THE O.E. CODES AND THEIR TEXT ARE REPORTED ONLY FOR INDICATIVE PURPOSE

VOLKSWAGEN

APPLICAZIONE (APPLICATION)	ANNO (YEAR)	CODICE (CODE)	O.E. (OR. NUMBER)
MULTIVAN (T5)	04/03 > 08/15	WP-800	1K6955651 1T0955651A
MULTIVAN (T5)	04/03 > 08/15	WP-921	1H0955681 3B7955681
NEW BEETLE (1C1) - (9C1)	01/98 > 09/10	WP-W02	1J5955651 1T0955651
NEW BEETLE (1C1) - (9C1)	01/98 > 09/10	WP-921	1H0955681 3B7955681
PASSAT (B2)	81 > 88	WP-914	171955651 431955651
PASSAT (B2)	81 > 88	WP-921	1H0955681 3B7955681
PASSAT (B3)	88 > 93	WP-914	171955651 431955651
PASSAT (B3)	88 > 93	WP-800	1K6955651 1T0955651A
PASSAT (B3)	88 > 93	WP-915	1H5955651
PASSAT (B3)	88 > 93	WP-921	1H0955681 3B7955681
PASSAT (B4)	93 > 97	WP-800	1K6955651 1T0955651A
PASSAT (B4)	93 > 97	WP-914	171955651 431955651
PASSAT (B4)	93 > 97	WP-915	1H5955651
PASSAT (B4)	93 > 97	WP-921	1H0955681 3B7955681
PASSAT (B5) - (B6)	96 > 10	WP-W02	1J5955651 1T0955651
PASSAT (B5) - (B6)	96 > 10	WP-800	1K6955651 1T0955651A

N.B.: I CODICI O.E. ED IL LORO TESTO SONO RIPORTATI SOLO A TITOLO INDICATIVO
THE O.E. CODES AND THEIR TEXT ARE REPORTED ONLY FOR INDICATIVE PURPOSE

VOLKSWAGEN

APPLICAZIONE (APPLICATION)	ANNO (YEAR)	CODICE (CODE)	O.E. (OR. NUMBER)
PASSAT (B5) - (B6)	96 > 10	WP-921	1H0955681 3B7955681
PASSAT (B7)	10 > 14	WP-W02	1J5955651 1T0955651
PASSAT (B7)	10 > 14	WP-800	1K6955651 1T0955651A
POLO II	81 > 94	WP-914	171955651 431955651
POLO III (6N)	94 > 03	WP-800	1K6955651 1T0955651A
POLO III (6N)	94 > 03	WP-921	1H0955681 3B7955681
POLO IV (9N)	10/01 > 09	WP-W02	1J5955651 1T0955651
POLO IV (9N)	10/01 > 09	WP-800	1K6955651 1T0955651A
POLO IV (9N)	10/01 > 09	WP-921	1H0955681 3B7955681
POLO V (6R)	06/09 > 17	WP-W02	1J5955651 1T0955651
POLO V (6R)	06/09 > 17	WP-800	1K6955651 1T0955651A
POLO VI (AW1)	17 >	WP-800	1K6955651 1T0955651A
SCIROCCO I - II	74 > 92	WP-914	171955651 431955651
SCIROCCO III	05/08 > 17	WP-800	1K6955651 1T0955651A
SCIROCCO III	05/08 > 17	WP-921	1H0955681 3B7955681
SHARAN (7M)	11/97 > 10	WP-800	1K6955651 1T0955651A

N.B.: I CODICI O.E. ED IL LORO TESTO SONO RIPORTATI SOLO A TITOLO INDICATIVO
 THE O.E. CODES AND THEIR TEXT ARE REPORTED ONLY FOR INDICATIVE PURPOSE

VOLKSWAGEN

APPLICAZIONE (APPLICATION)	ANNO (YEAR)	CODICE (CODE)	O.E. (OR. NUMBER)
SHARAN (7M)	11/97 > 10	WP-921	1H0955681 3B7955681
SHARAN (7N)	05/10 >	WP-800	1K6955651 1T0955651A
SHARAN (7N)	05/10 >	WP-921	1H0955681 3B7955681
TIGUAN (5N)	09/07 > 04/11	WP-800	1K6955651 1T0955651A
TIGUAN (5N)	09/07 > 04/11	WP-921	1H0955681 3B7955681
TOUAREG (7L)	10/02 > 04/10	WP-800	1K6955651 1T0955651A
TOUAREG (7L)	10/02 > 04/10	WP-921	1H0955681 3B7955681
TOUAREG (7P5) - (7P6)	05/10 >	WP-800	1K6955651 1T0955651A
TOUAREG (7P5) - (7P6)	05/10 >	WP-921	1H0955681 3B7955681
TOURAN (1T1) - (1T2) - (1T3)	02/03 > 15	WP-800	1K6955651 1T0955651A
TOURAN (1T1) - (1T2) - (1T3)	02/03 > 15	WP-921	1H0955681 3B7955681
TRANSPORTER T4	09/90 > 06/03	WP-W02	1J5955651 1T0955651
TRANSPORTER T4	09/90 > 06/03	WP-914	171955651 431955651
TRANSPORTER T4	09/90 > 06/03	WP-800	1K6955651 1T0955651A
TRANSPORTER T4	09/90 > 06/03	WP-921	1H0955681 3B7955681
TRANSPORTER T5	04/03 > 12/09	WP-W02	1J5955651 1T0955651

N.B.: I CODICI O.E. ED IL LORO TESTO SONO RIPORTATI SOLO A TITOLO INDICATIVO
THE O.E. CODES AND THEIR TEXT ARE REPORTED ONLY FOR INDICATIVE PURPOSE

VOLVO

APPLICAZIONE (APPLICATION)	ANNO (YEAR)	CODICE (CODE)	O.E. (OR. NUMBER)
440 - 460	87 > 97	WP-914	3486475 3477646
C30	10/06 > 12/13	WP-923	30699952
C30	10/06 > 12/13	WP-925	30663138
C70	96 > 13	WP-925	30663138
S40 II	01/04 > 12	WP-925	30663138
S80 I - II	98 > 16	WP-925	30663138
V50	04/04 > 05/12	WP-923	30699952
V50	04/04 > 05/12	WP-925	30663138
V70 I - II - III	96 > 16	WP-923	30699952
XC70 I - II	98 > 07	WP-923	30699952
XC90 I	02 > 14	WP-923	30699952

N.B.: I CODICI O.E. ED IL LORO TESTO SONO RIPORTATI SOLO A TITOLO INDICATIVO
THE O.E. CODES AND THEIR TEXT ARE REPORTED ONLY FOR INDICATIVE PURPOSE

IMMAGINI - IMAGES

WP-101



WP-102



WP-103



WP-104



WP-105

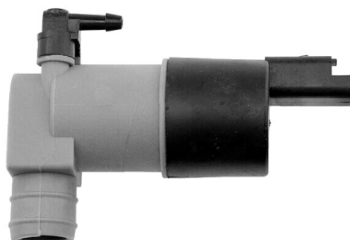

WP-106



WP-109



WP-110



WP-114



WP-115



WP-116



WP-200



N.B.: I CODICI O.E. ED IL LORO TESTO SONO RIPORTATI SOLO A TITOLO INDICATIVO
THE O.E. CODES AND THEIR TEXT ARE REPORTED ONLY FOR INDICATIVE PURPOSE

IMMAGINI - IMAGES

WP-202



WP-204



WP-205



WP-206



WP-209



WP-300



WP-302



WP-303



WP-400



WP-500



WP-501



WP-502



N.B.: I CODICI O.E. ED IL LORO TESTO SONO RIPORTATI SOLO A TITOLO INDICATIVO
THE O.E. CODES AND THEIR TEXT ARE REPORTED ONLY FOR INDICATIVE PURPOSE

IMMAGINI - IMAGES

WP-700



WP-800



WP-900



WP-901



WP-910



WP-911



WP-912



WP-913

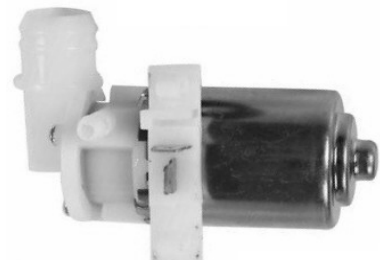

WP-914



WP-915



WP-916



WP-917



N.B.: I CODICI O.E. ED IL LORO TESTO SONO RIPORTATI SOLO A TITOLO INDICATIVO
THE O.E. CODES AND THEIR TEXT ARE REPORTED ONLY FOR INDICATIVE PURPOSE

IMMAGINI - IMAGES

WP-918



WP-919



WP-920



WP-921



WP-922



WP-923



WP-924



WP-925



WP926



WP-927



WP-928



FILO CM.15

WP-929

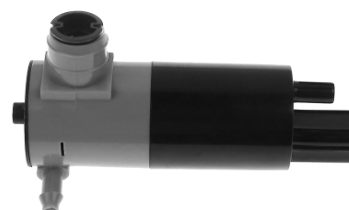

N.B.: I CODICI O.E. ED IL LORO TESTO SONO RIPORTATI SOLO A TITOLO INDICATIVO
THE O.E. CODES AND THEIR TEXT ARE REPORTED ONLY FOR INDICATIVE PURPOSE

IMMAGINI - IMAGES

WP-930



WP-931



WP-932



WP-H00



WP-H01



WP-H02



WP-H04



WP-H08



WP-H11



WP-H14



FILO CM.20

WP-L01



WP-W00



N.B.: I CODICI O.E. ED IL LORO TESTO SONO RIPORTATI SOLO A TITOLO INDICATIVO
THE O.E. CODES AND THEIR TEXT ARE REPORTED ONLY FOR INDICATIVE PURPOSE

IMMAGINI - IMAGES

WP-W02



N.B.: I CODICI O.E. ED IL LORO TESTO SONO RIPORTATI SOLO A TITOLO INDICATIVO
THE O.E. CODES AND THEIR TEXT ARE REPORTED ONLY FOR INDICATIVE PURPOSE



Japanparts®



JAPANPARTS S.R.L.

Via della Meccanica, 1/A - 37139 - Verona (IT)
tel. +39 045 8517711 - fax + 39 045 8510714
info@japanparts.it

japanparts.eu