

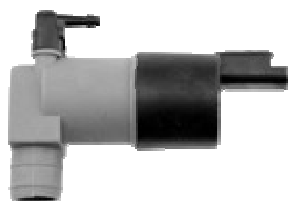

POMPE LAVAVETRO
WINDSHIELD WASHER PUMPS



CATALOGUE 2025
FOR PASSENGER CARS AND
COMMERCIAL VEHICLES

CATALOGUE 2025
PER AUTOVETTURE E
VEICOLI COMMERCIALI

Company

Born over 35 years ago to distribute a complete and quality range of spare parts for Asian vehicles, Japanparts srl stands out today for an increasingly articulated offer covering European and American applications.



JAPANPARTS s.r.l.



Japanparts s.r.l. has been working since 1988 as a leading company in the import and distribution of spare parts for Asian, American and European vehicles.

The company offers a wide range with high quality standards, an efficient logistics, that few companies can boast and a widespread distribution in Italy and abroad.

Wide, deep and quality range

9 families, 158 (product) lines and 69.000 items make up **the complete range of spare parts** offered by Japanparts srl to cover the mechanical, electrical and reconditioning needs of European, Asian and American cars. The offer stands out for its breadth and for the careful selection of suppliers, always chosen on the basis of high-quality standards.

All-round player

The Japanparts srl offer is constantly updated to take into consideration the new needs of **the auto repair sector**, in terms of new products and codes. Japanparts srl presents itself today as an increasingly important company in the aftermarket, capable of competing, in terms of quality and supply, with the best international companies.

An enviable logistics

Each product distributed by Japanparts srl benefits from a timely customer service: **24 hours for the Italian peninsula, 48 hours for the islands** and a maximum of **5 days for abroad**.

All this is made possible by a warehouse with a **storage area** of over **70.000 square meters**, which guarantees the availability of spare parts in each moment.

A widespread distribution

Japanparts srl products are available in Italy thanks to agreements with over **50 distribution partners**. Japanparts srl has a strong market breakthrough also abroad, with more than **400 partner companies** in the main geographical areas on a global level.

Our company has been certified ISO 9001:2015 for its advanced logistics, as evidence of the high efficiency achieved. All our processes follow strict protocols that ensure an excellent and timely service to all our customers.

Azienda

Nata oltre 35 anni fa per distribuire una gamma completa e di qualità di ricambi per veicoli asiatici, Japanparts srl si distingue oggi per un'offerta sempre più articolata a copertura di applicazioni europee e americane.

JAPANPARTS s.r.l.



Japanparts S.r.l. opera dal 1988 come azienda leader nel settore dell'importazione e distribuzione di ricambi per veicoli asiatici, americani ed europei.

L'azienda offre gamme ampie, pofonde e dagli elevati standard qualitativi. Una logistica efficiente che poche aziende possono vantare ed una distribuzione capillare in Italia e all'estero.

Gamme ampie, profonde e di qualità

9 famiglie, 158 linee e circa 69.000 codici prodotto compongono **la gamma completa di ricambi** offerti da Japanparts S.r.l. per coprire le esigenze meccaniche, elettriche e di rettifica di vetture europee, asiatiche e americane. L'offerta si distingue per ampiezza, profondità e per l'accurata selezione dei fornitori, scelti sempre in base agli elevati standard qualitativi.

Player a tutto tondo

L'offerta di Japanparts S.r.l. viene costantemente aggiornata per tener conto delle nuove esigenze del settore **della riparazione auto**, sia in termini di nuovi prodotti sia codici. Japanparts S.r.l. si presenta oggi come un'azienda sempre più importante dell'aftermarket, capace di competere, per qualità e offerta, con le migliori realtà internazionali.

Una logistica invidiabile

Ogni prodotto distribuito da Japanparts S.r.l. beneficia di un servizio al cliente tempestivo: **24 ore per la penisola, 48 ore per le isole e massimo 5 giorni per l'estero.**

Tutto ciò è reso possibile da un **magazzino** con una superficie di stoccaggio di oltre **70.000 mq.** che garantisce in ogni momento la disponibilità dei ricambi.

Una distribuzione capillare

I prodotti di Japanparts S.r.l. sono disponibili in Italia grazie ad accordi con oltre **50 partner distributivi.** Japanparts S.r.l. ha una forte penetrazione commerciale anche all'estero, con più di **400 aziende partner** nelle principali aree geografiche a livello globale.

La nostra azienda è stata certificata ISO 9001:2015 per la sua evoluta logistica, a testimonianza dell'elevata efficienza raggiunta. Tutti i nostri processi seguono rigidi protocolli che assicurano un servizio eccellente e tempestivo a tutta la nostra clientela.

SPECIFICHE - SPECIFICATIONS :

La **pompa lavavetri** è un componente essenziale del sistema di **pulizia del parabrezza** dell'automobile. Si tratta di una piccola pompa elettrica che si trova nel serbatoio del liquido lavavetri. La sua funzione principale è quella di spruzzare il liquido detergente sul parabrezza e, in alcuni casi, sul lunotto posteriore, per rimuovere sporco, polvere, insetti o altri residui che possono compromettere la visibilità del conducente.

The windshield washer pump is an essential component of the car's windshield cleaning system. This is a small electric pump that is located in the windshield washer fluid reservoir. Its main function is to spray the cleaning liquid on the windshield and, in some cases, on the rear window, to remove dirt, dust, insects or other residues that can compromise the driver's visibility.

Quando si aziona la leva apposita nell'abitacolo, il segnale viene inviato alla pompa lavavetri che inizia a pompare il liquido attraverso dei piccoli tubi flessibili verso gli **ugelli di spruzzo** montati sul cofano dell'auto. Gli ugelli distribuiscono uniformemente il liquido sul vetro mentre i tergicristalli lo spostano via, assicurando una pulizia efficace.

When you operate the appropriate lever in the passenger compartment, the signal is sent to the windshield washer pump which begins to pump the liquid through small flexible hoses towards the spray nozzles mounted on the hood of the car. The nozzles distribute the liquid evenly on the glass while the wipers move it away, ensuring effective cleaning.

La pompa è alimentata elettricamente e controllata da un interruttore all'interno dell'abitacolo dell'auto. In caso di guasto o di ostruzione nei tubi, il flusso del liquido lavavetri potrebbe essere compromesso, riducendo l'efficacia del sistema di pulizia del parabrezza. In tal caso, potrebbe essere necessario sostituire la pompa o eseguire delle riparazioni per ripristinare il corretto funzionamento del sistema.

The pump is electrically powered and controlled by a switch inside the car interior. In the event of a fault or blockage in the hoses, the flow of windscreen washer fluid could be compromised, reducing the effectiveness of the windscreen cleaning system. In this case, it may be necessary to replace the pump or perform repairs to restore the system to proper functioning .

INDICE - INDEX

MARCA AUTO (CAR BRAND) :	Pagina
ALFA ROMEO	1
AUDI	2 - 4
BMW	5 - 6
CHEVROLET	7
CITROEN	8 - 10
DACIA	11
FIAT	12 - 14
FORD	15 - 17
HONDA	18
HYUNDAI	19 - 21
JAGUAR	22
JEEP	23
KIA	24 - 25
LANCIA	26
LAND ROVER	27
LEXUS	28
MAZDA	29
MERCEDES	30 - 31
MINI	32
MITSUBISHI	33
NISSAN	34 - 36
OPEL	37 - 38
PEUGEOT	39 - 41
RENAULT	42 - 44
SAAB	45
SEAT	46 - 48
SKODA	49 - 50
SMART	51
SSANGYONG	52
SUBARU	53
SUZUKI	54
TOYOTA	55 - 57
VOLKSWAGEN	58 - 63
VOLVO	64
IMMAGINI POMPE LAVAVETRO (IMAGES)	65 - 70
COMPARATIVA (CROSS REFERENCE)	71 - 77

ALFA ROMEO

APPLICAZIONE (APPLICATION)	ANNO (YEAR)	CODICE (CODE)	O.E. (OR. NUMBER)
145 - 146	94 > 01	WP-920	46797755 46760973 60810096
145 - 146	94 > 01	WP-914	46443793 46760972
147	10/00 > 01/10	WP-920	46797755 46760973 60810096
155	92 > 97	WP-920	46797755 46760973 60810096
155	92 > 97	WP-914	46443793 46760972
156	09/97 > 09/05	WP-920	46797755 46760973 60810096
156	09/97 > 09/05	WP-921	
156	09/97 > 09/05	WP-914	46443793 46760972
159	05 > 11	WP-915	71740987
159	05 > 11	WP-924	71740942 55702893
BRERA	05 > 01/09	WP-924	71740942 55702893
GIULIETTA	04/10 >	WP-924	71740942 55702893
GT	03/04 > 12	WP-914	46443793 46760972
GTV - SPIDER	03/95 > 10/05	WP-914	46443793 46760972
MITO	09/08 >	WP-924	71740942 55702893
SPIDER	05 > 11	WP-924	71740942 55702893

N.B.: I CODICI O.E. ED IL LORO TESTO SONO RIPORTATI SOLO A TITOLO INDICATIVO
THE O.E. CODES AND THEIR TEXT ARE REPORTED ONLY FOR INDICATIVE PURPOSE

AUDI

APPLICAZIONE (APPLICATION)	ANNO (YEAR)	CODICE (CODE)	O.E. (OR. NUMBER)
A1 (8X1 - 8XK)	04/10 > 20	WP-800	1K6955651 1T0955651A
A1 SPORTBACK (8XA - 8XF)	09/11 > 18	WP-800	1K6955651 1T0955651A
A2 (8Z0)	02/00 > 08/05	WP-921	1H0955681 3B7955681
A2 (8Z0)	02/00 > 08/05	WP-W02	1J5955651 1T0955651
A3 (8L1)	07/96 > 05/03	WP-921	1H0955681 3B7955681
A3 (8L1)	07/96 > 05/03	WP-W02	1J5955651 1T0955651
A3 (8L1)	07/96 > 05/03	WP-800	1K6955651 1T0955651A
A3 (8P1)	06/03 > 08/12	WP-921	1H0955681 3B7955681
A3 (8P1)	06/03 > 08/12	WP-800	1K6955651 1T0955651A
A3 (8V1) - (8VK)	04/12 >	WP-W02	1J5955651 1T0955651
A3 (8V1) - (8VK)	04/12 >	WP-800	1K6955651 1T0955651A
A3 SPORTBACK (8PA)	09/04 > 03/13	WP-921	1H0955681 3B7955681
A3 SPORTBACK (8PA)	09/04 > 03/13	WP-800	1K6955651 1T0955651A
A3 SPORTBACK (8VA) - (8VF)	04/12 >	WP-W02	1J5955651 1T0955651
A4 (B5) - (B6) - (B7)	11/94 > 06/08	WP-921	1H0955681 3B7955681
A4 (B5) - (B6) - (B7)	11/94 > 06/08	WP-W02	1J5955651 1T0955651

N.B.: I CODICI O.E. ED IL LORO TESTO SONO RIPORTATI SOLO A TITOLO INDICATIVO
THE O.E. CODES AND THEIR TEXT ARE REPORTED ONLY FOR INDICATIVE PURPOSE

AUDI

APPLICAZIONE (APPLICATION)	ANNO (YEAR)	CODICE (CODE)	O.E. (OR. NUMBER)
A4 (B5) - (B6) - (B7)	11/94 > 06/08	WP-800	1K6955651 1T0955651A
A4 (B8)	11/07 > 15	WP-921	1H0955681 3B7955681
A4 (B8)	11/07 > 15	WP-W02	1J5955651 1T0955651
A4 (B8)	11/07 > 15	WP-800	1K6955651 1T0955651A
A4 (B8)	11/07 > 15	WP-926	6R0955681
A5 (8T3) - (8TA)	06/07 > 16	WP-921	1H0955681 3B7955681
A5 (8T3) - (8TA)	06/07 > 16	WP-W02	1J5955651 1T0955651
A5 (8T3) - (8TA)	06/07 > 16	WP-800	1K6955651 1T0955651A
A5 (8T3) - (8TA)	06/07 > 16	WP-926	6R0955681
A5 (F53)	10/16 >	WP-W02	1J5955651 1T0955651
A6 (C4)	06/94 > 97	WP-921	1H0955681 3B7955681
A6 (C5) - (C6) - (C7)	12/97 > 18	WP-921	1H0955681 3B7955681
A6 (C5) - (C6) - (C7)	12/97 > 18	WP-W02	1J5955651 1T0955651
A6 (C5) - (C6) - (C7)	12/97 > 18	WP-800	1K6955651 1T0955651A
A6 AVANT (C4) - (C5)	06/94 > 05	WP-914	861998151B
A7 SPORTBACK (4KA)	10/17 >	WP-921	1H0955681 3B7955681

N.B.: I CODICI O.E. ED IL LORO TESTO SONO RIPORTATI SOLO A TITOLO INDICATIVO
THE O.E. CODES AND THEIR TEXT ARE REPORTED ONLY FOR INDICATIVE PURPOSE

AUDI

APPLICAZIONE (APPLICATION)	ANNO (YEAR)	CODICE (CODE)	O.E. (OR. NUMBER)
A7 SPORTBACK (4KA)	10/17 >	WP-800	1K6955651 1T0955651A
Q3 (8UB) - (8UG)	06/11 > 06/18	WP-800	1K6955651 1T0955651A
Q5 (8RB)	11/08 > 12	WP-921	1H0955681 3B7955681
Q5 (8RB)	11/08 > 12	WP-800	1K6955651 1T0955651A
Q5 (FYB) - (FYG)	05/16 >	WP-800	1K6955651 1T0955651A
Q7 (4LB)	03/06 > 15	WP-921	1H0955681 3B7955681
Q7 (4LB)	03/06 > 15	WP-800	1K6955651 1T0955651A
Q7 (4MB) - (4MG)	08/15 >	WP-800	1K6955651 1T0955651A
Q8 (4MN)	02/18 >	WP-800	1K6955651 1T0955651A
TT (8J3) - (8N3) - (FV3)	10/06 >	WP-W02	1J5955651 1T0955651

N.B.: I CODICI O.E. ED IL LORO TESTO SONO RIPORTATI SOLO A TITOLO INDICATIVO
THE O.E. CODES AND THEIR TEXT ARE REPORTED ONLY FOR INDICATIVE PURPOSE

BMW

APPLICAZIONE (APPLICATION)	ANNO (YEAR)	CODICE (CODE)	O.E. (OR. NUMBER)
SERIE 1 (E87)	04 > 09/12	WP-921	67126973097 67120154875 67128362157
SERIE 1 (F20) - (F21)	06/11 > 19	WP-926	67637217792
SERIE 2 (F22) - (F23)	10/13 >	WP-926	67637217792
SERIE 3 (E36)	09/90 > 01/98	WP-921	67126973097 67120154875 67128362157
SERIE 3 (E36)	09/90 > 01/98	WP-914	61661368585 61661368589
SERIE 3 (E46) - (E90) - (E91) - (E93)	03/98 > 11	WP-921	67126973097 67120154875 67128362157
SERIE 3 (F30) - (F31)	10/11 > 18	WP-926	67637217792
SERIE 4 (F32) - (F33)	02/13 >	WP-926	67637217792
SERIE 5 (E39) - (E60) - (E61)	11/95 > 09/10	WP-921	67126973097 67120154875 67128362157
SERIE 5 (F07) - (F10) - (F11)	09/09 > 16	WP-926	67637217792
SERIE 5 (G30) - (G31)	09/16 >	WP-926	67637217792
SERIE 5 TOURING (E34)	88 > 95	WP-914	61661368585 61661368589
X1 (E84)	10/09 > 15	WP-921	67126973097 67120154875 67128362157
X1 (F48)	09/15 >	WP-926	67637217792
X2 (F39)	11/17 >	WP-926	67637217792
X3 (E83)	11/04 > 09/10	WP-921	67126973097 67120154875 67128362157

N.B.: I CODICI O.E. ED IL LORO TESTO SONO RIPORTATI SOLO A TITOLO INDICATIVO
THE O.E. CODES AND THEIR TEXT ARE REPORTED ONLY FOR INDICATIVE PURPOSE

BMW

APPLICAZIONE (APPLICATION)	ANNO (YEAR)	CODICE (CODE)	O.E. (OR. NUMBER)
X3 (F25)	09/10 > 17	WP-926	67637217792
X4 (F26)	04/14 > 18	WP-926	67637217792
X5 (E70)	11/06 > 13	WP-921	67126973097 67120154875 67128362157
X6 (E71) - (E72)	05/08 > 14	WP-926	67637217792

N.B.: I CODICI O.E. ED IL LORO TESTO SONO RIPOSTATI SOLO A TITOLO INDICATIVO
THE O.E. CODES AND THEIR TEXT ARE REPORTED ONLY FOR INDICATIVE PURPOSE

CHEVROLET

APPLICAZIONE (APPLICATION)	ANNO (YEAR)	CODICE (CODE)	O.E. (OR. NUMBER)
AVEO I	05/03 > 08	WP-302	96190259 96396602
AVEO II (T300)	03/11 >	WP-W02	13250356
CRUZE (J300)	05/09 >	WP-W02	13250356
EVANDA	03/05 > 12/06	WP-W00	96318238 96190259
KALOS	05/03 > 08	WP-302	96190259 96396602
LANOS	05/97 >	WP-W00	96318238 96190259
LEGANZA	06/97 > 12/02	WP-W00	96318238 96190259
MALIBU' (V300)	04/12 >	WP-W02	13250356
MATIZ	98 > 10	WP-W00	96318238 96190259
NUBIRA	05/97 >	WP-W00	96318238 96190259
SPARK	03/10 > 15	WP-302	96190259 96396602
TACUMA	09/00 >	WP-302	96190259 96396602

N.B.: I CODICI O.E. ED IL LORO TESTO SONO RIPORTATI SOLO A TITOLO INDICATIVO
THE O.E. CODES AND THEIR TEXT ARE REPORTED ONLY FOR INDICATIVE PURPOSE

CITROEN

APPLICAZIONE (APPLICATION)	ANNO (YEAR)	CODICE (CODE)	O.E. (OR. NUMBER)
AX	07/86 > 12/98	WP-910	643460 9612358180
AX	07/86 > 12/98	WP-911	643458 9601120180
BERLINGO	96 > 11	WP-910	643460 9612358180
BERLINGO	96 > 11	WP-911	643458 9601120180
BERLINGO	96 > 11	WP-116	643475 643492 643498
BERLINGO	96 > 11	WP-912	643471 643476 643497
C1	06/05 > 03/14	WP-912	643471 643476 643497
C2	07/03 > 09	WP-116	643475 643492 643498
C2	07/03 > 09	WP-912	643471 643476 643497
C3 I - C3 II	02/02 > 16	WP-116	643475 643492 643498
C3 PICASSO I	02/09 >	WP-116	643475 643492 643498
C3 PLURIEL	02/02 > 10	WP-912	643471 643476 643497
C4 I - C4 II	09/04 > 18	WP-116	643475 643492 643498
C4 I - C4 II	09/04 > 18	WP-912	643471 643476 643497
C4 PICASSO I	10/06 > 02/13	WP-912	643471 643476 643497
C4 PICASSO I	10/06 > 02/13	WP-116	643475 643492 643498

N.B.: I CODICI O.E. ED IL LORO TESTO SONO RIPORTATI SOLO A TITOLO INDICATIVO
THE O.E. CODES AND THEIR TEXT ARE REPORTED ONLY FOR INDICATIVE PURPOSE

CITROEN

APPLICAZIONE (APPLICATION)	ANNO (YEAR)	CODICE (CODE)	O.E. (OR. NUMBER)
C5 I - C5 II - C5 III	02/08 >	WP-116	643475 643492 643498
C5 I - C5 II - C5 III	02/08 >	WP-912	643471 643476 643497
C8	07/02 > 14	WP-116	643475 643492 643498
DS3 - DS4 - DS5	11/09 >	WP-116	643475 643492 643498
EVASION	06/94 > 02	WP-910	643460 9612358180
EVASION	06/94 > 02	WP-912	643471 643476 643497
JUMPER I (230)	02/94 > 04/02	WP-915	6434C1 6434C9 90585761
JUMPER I (230)	02/94 > 04/02	WP-913	643467
JUMPER I (230)	02/94 > 04/02	WP-914	643474 643484
JUMPER I (244)	04/02 > 06/06	WP-914	643474 643484
JUMPY I	06/94 > 06	WP-911	643458 9601120180
JUMPY I	06/94 > 06	WP-912	643471 643476 643497
JUMPY II	01/07 > 16	WP-912	643471 643476 643497
JUMPY II	01/07 > 16	WP-116	643475 643492 643498
JUMPY III	04/16 >	WP-116	643475 643492 643498
NEMO	02/08 >	WP-915	6434C1 6434C9 90585761

N.B.: I CODICI O.E. ED IL LORO TESTO SONO RIPORTATI SOLO A TITOLO INDICATIVO
THE O.E. CODES AND THEIR TEXT ARE REPORTED ONLY FOR INDICATIVE PURPOSE

CITROEN

APPLICAZIONE (APPLICATION)	ANNO (YEAR)	CODICE (CODE)	O.E. (OR. NUMBER)
SAXO	02/96 > 04/04	WP-910	643460 9612358180
SAXO	02/96 > 04/04	WP-116	643475 643492 643498
XANTIA	93 > 02	WP-910	643460 9612358180
XANTIA	93 > 02	WP-911	643458 9601120180
XSARA	07/97 > 11/09	WP-910	643460 9612358180
XSARA	07/97 > 11/09	WP-116	643475 643492 643498
XSARA PICASSO	12/99 >	WP-116	643475 643492 643498
ZX	03/91 > 10/97	WP-911	643458 9601120180

N.B.: I CODICI O.E. ED IL LORO TESTO SONO RIPORTATI SOLO A TITOLO INDICATIVO
THE O.E. CODES AND THEIR TEXT ARE REPORTED ONLY FOR INDICATIVE PURPOSE

DACIA

APPLICAZIONE (APPLICATION)	ANNO (YEAR)	CODICE (CODE)	O.E. (OR. NUMBER)
DUSTER	04/10 >	WP-116	8200194414 8200030639
LOGAN	08/04 >	WP-116	8200194414 8200030639
SANDERO	06/08 >	WP-116	8200194414 8200030639

N.B.: I CODICI O.E. ED IL LORO TESTO SONO RIPORTATI SOLO A TITOLO INDICATIVO
THE O.E. CODES AND THEIR TEXT ARE REPORTED ONLY FOR INDICATIVE PURPOSE

FIAT

APPLICAZIONE (APPLICATION)	ANNO (YEAR)	CODICE (CODE)	O.E. (OR. NUMBER)
500	07 >	WP-915	71740987
500	07 >	WP-924	71740942 71748810 55702893
500 L - 500 X	09/12 >	WP-924	71740942 71748810 55702893
BARCETTA	94 > 05	WP-914	46443793 46760972
BRAVO/A	10/95 > 02/02	WP-920	46797755 46760973 60810096
BRAVO II	04/07 >	WP-924	71740942 71748810 55702893
CINQUECENTO	07/91 > 07/99	WP-913	71711241
COUPE'	02/94 > 08/00	WP-914	46443793 46760972
COUPE'	02/94 > 08/00	WP-920	46797755 46760973 60810096
CROMA (194)	06/05 > 12/10	WP-924	71740942 71748810 55702893
DOBLO' (119) - (223)	11/00 > 12/09	WP-914	46443793 46760972
DOBLO' (119) - (223)	11/00 > 12/09	WP-920	46797755 46760973 60810096
DOBLO' (263)	09 >	WP-924	71740942 71748810 55702893
DUCATO (290)	03/89 > 03/94	WP-914	46443793 46760972
DUCATO (230) - (244)	94 > 06/06	WP-913	71711241
DUCATO (230) - (244)	94 > 06/06	WP-914	46443793 46760972

N.B.: I CODICI O.E. ED IL LORO TESTO SONO RIPORTATI SOLO A TITOLO INDICATIVO
THE O.E. CODES AND THEIR TEXT ARE REPORTED ONLY FOR INDICATIVE PURPOSE

FIAT

APPLICAZIONE (APPLICATION)	ANNO (YEAR)	CODICE (CODE)	O.E. (OR. NUMBER)
DUCATO (250)	07/06 > 11	WP-915	71740987
FIORINO (146)	10/82 > 03/88	WP-914	46443793 46760972
FIORINO (225)	11/07 >	WP-915	71740987
FIORINO (225)	11/07 >	WP-924	71740942 71748810 55702893
GRANDE PUNTO	10/05 > 06/08	WP-924	71740942 71748810 55702893
IDEA	10/03 > 16	WP-920	46797755 46760973 60810096
LINEA	06/07 >	WP-924	71740942 71748810 55702893
MAREA	09/96 > 05/02	WP-920	46797755 46760973 60810096
MULTIPLA	08/98 > 12/10	WP-920	46797755 46760973 60810096
PALIO - PALIO WEEKEND	02 >	WP-920	46797755 46760973 60810096
PALIO - PALIO WEEKEND	02 >	WP-914	46443793 46760972
PANDA (141)	03/80 > 07/04	WP-913	71711241
PANDA (169)	09/03 > 12	WP-920	46797755 46760973 60810096
PANDA (312) - (319)	02/12 >	WP-924	71740942 71748810 55702893
PUNTO (176) - (188)	08/93 > 07/12	WP-920	46797755 46760973 60810096
PUNTO EVO - PUNTO '12	07/08 >	WP-924	71740942 71748810 55702893

N.B.: I CODICI O.E. ED IL LORO TESTO SONO RIPORTATI SOLO A TITOLO INDICATIVO
THE O.E. CODES AND THEIR TEXT ARE REPORTED ONLY FOR INDICATIVE PURPOSE

FIAT

APPLICAZIONE (APPLICATION)	ANNO (YEAR)	CODICE (CODE)	O.E. (OR. NUMBER)
QUBO (225)	02/08 >	WP-915	71740987
QUBO (225)	02/08 >	WP-924	71740942 71748810 55702893
SEICENTO	01/98 > 01/10	WP-920	46797755 46760973 60810096
STILO	10/01 > 01/08	WP-920	46797755 46760973 60810096
TEMPRA - TIPO	07/87 > 12/98	WP-914	46443793 46760972
TEMPRA - TIPO	07/87 > 12/98	WP-920	46797755 46760973 60810096
TIPO II	10/15 >	WP-924	71740942 71748810 55702893
SCUDO I (220)	01/96 > 12/06	WP-910	643460 9612358180
SCUDO I (220)	01/96 > 12/06	WP-911	643458 9601120180
SCUDO I (220)	01/96 > 12/06	WP-912	9641553880
SCUDO II (222)	01/07 > 03/16	WP-116	9641553980
SCUDO II (222)	01/07 > 03/16	WP-912	9641553880
ULYSSE I (220)	04/94 > 08/02	WP-910	643460 9612358180
ULYSSE I (220)	04/94 > 08/02	WP-911	643458 9601120180
ULYSSE II (222)	08/02 > 06/11	WP-116	9641553980
UNO	83 > 95	WP-914	46443793 46760972

N.B.: I CODICI O.E. ED IL LORO TESTO SONO RIPORTATI SOLO A TITOLO INDICATIVO
THE O.E. CODES AND THEIR TEXT ARE REPORTED ONLY FOR INDICATIVE PURPOSE

FORD

APPLICAZIONE (APPLICATION)	ANNO (YEAR)	CODICE (CODE)	O.E. (OR. NUMBER)
C-MAX I	10/03 > 07/10	WP-923	1231600 1355124
COURIER	91 > 08/83	WP-922	1132693 1637624 6157734
COURIER	91 > 08/83	WP-303	1652613 7003178
ECOSPORT	10/13 >	WP-303	1652613 7003178
ESCORT IV - V - VI	09/80 > 99	WP-922	1132693 1637624 6157734
ESCORT IV - V - VI	09/80 > 99	WP-303	1652613 7003178
FIESTA II - III	89 > 96	WP-922	1132693 1637624 6157734
FIESTA IV - V	98 > 08/08	WP-922	1132693 1637624 6157734
FIESTA IV - V	98 > 08/08	WP-303	1652613 7003178
FOCUS I	10/98 > 07/04	WP-303	1652613 7003178
FOCUS I	10/98 > 07/04	WP-922	1132693 1637624 6157734
FOCUS II	08/04 > 09/11	WP-303	1652613 7003178
FOCUS II	08/04 > 09/11	WP-923	1231600 1355124
FOCUS II	08/04 > 09/11	WP-925	1357105
FOCUS III	01/12 > 17	WP-930	1381176 1673739
FOCUS III	01/12 > 17	WP-303	1652613 7003178

N.B.: I CODICI O.E. ED IL LORO TESTO SONO RIPORTATI SOLO A TITOLO INDICATIVO
THE O.E. CODES AND THEIR TEXT ARE REPORTED ONLY FOR INDICATIVE PURPOSE

FORD

APPLICAZIONE (APPLICATION)	ANNO (YEAR)	CODICE (CODE)	O.E. (OR. NUMBER)
FUSION	08/02 > 12/12	WP-303	1652613 7003178
GALAXY I	05/95 > 04/06	WP-101	7222079
GALAXY I	05/95 > 04/06	WP-303	1652613 7003178
GALAXY I	05/95 > 04/06	WP-921	1112804 1209387
GALAXY I	05/95 > 04/06	WP-924	1450173 1450185
GALAXY II	05/06 > 06/15	WP-923	1231600 1355124
GALAXY II	05/06 > 06/15	WP-930	1381176 1673739
GALAXY III	02/15 >	WP-930	1381176 1673739
KA I	09/96 > 11/08	WP-303	1652613 7003178
KA I	09/96 > 11/08	WP-922	1132693 1637624 6157734
KA II	10/08 > 16	WP-303	1652613 7003178
KUGA I	03/08 > 02/13	WP-923	1231600 1355124
MONDEO I	02/93 > 08/96	WP-303	1652613 7003178
MONDEO II	09/96 > 09/00	WP-303	1652613 7003178
MONDEO II	09/96 > 09/00	WP-922	1132693 1637624 6157734
MONDEO III	10/00 > 03/07	WP-303	1652613 7003178

N.B.: I CODICI O.E. ED IL LORO TESTO SONO RIPORTATI SOLO A TITOLO INDICATIVO
THE O.E. CODES AND THEIR TEXT ARE REPORTED ONLY FOR INDICATIVE PURPOSE

FORD

APPLICAZIONE (APPLICATION)	ANNO (YEAR)	CODICE (CODE)	O.E. (OR. NUMBER)
MONDEO III	10/00 > 03/07	WP-922	1132693 1637624 6157734
MONDEO IV	04/07 > 05/14	WP-303	1652613 7003178
MONDEO IV	04/07 > 05/14	WP-923	1231600 1355124
MONDEO IV	04/07 > 05/14	WP-925	1357105
MONDEO IV	04/07 > 05/14	WP-930	1381176 1673739
MONDEO V	09/14 >	WP-930	1381176 1673739
S-MAX I	05/06 > 02/15	WP-923	1231600 1355124
S-MAX I	05/06 > 02/15	WP-930	1381176 1673739
TOURNEO CONNECT	06/02 > 12/13	WP-303	1652613 7003178
TRANSIT	85 > 03/00	WP-303	1652613 7003178
TRANSIT	85 > 03/00	WP-922	1132693 1637624 6157734
TRANSIT CONNECT	06/02 > 12/13	WP-922	1132693 1637624 6157734
TRANSIT CONNECT	06/02 > 12/13	WP-303	1652613 7003178

N.B.: I CODICI O.E. ED IL LORO TESTO SONO RIPORTATI SOLO A TITOLO INDICATIVO
THE O.E. CODES AND THEIR TEXT ARE REPORTED ONLY FOR INDICATIVE PURPOSE

HONDA

APPLICAZIONE (APPLICATION)	ANNO (YEAR)	CODICE (CODE)	O.E. (OR. NUMBER)
CIVIC VII (EU) - (EP) - (EV)	02/01 > 05	WP-200	76806S6DE01 76806S6DE11
CIVIC VIII HATCHBACK (FN) - (FK)	01/06 > 12	WP-W02	76806SMGE01
CR-V II (RD)	07/02 > 06	WP-200	76806S6DE01 76806S6DE11
JAZZ II (GD) - JAZZ III (GE)	03/02 >	WP-400	76806SAAE01

N.B.: I CODICI O.E. ED IL LORO TESTO SONO RIPORTATI SOLO A TITOLO INDICATIVO
THE O.E. CODES AND THEIR TEXT ARE REPORTED ONLY FOR INDICATIVE PURPOSE

HYUNDAI

APPLICAZIONE (APPLICATION)	ANNO (YEAR)	CODICE (CODE)	O.E. (OR. NUMBER)
ACCENT I	10/94 > 00	WP-W00	985103B000
ACCENT I	10/94 > 00	WP-H08	9841033200
ACCENT I	10/94 > 00	WP-302	985103B000 9851034000
ACCENT II	01/00 > 11/05	WP-H08	9841033200
ACCENT II	01/00 > 11/05	WP-H00	985101F000 985101H000
ACCENT II	01/00 > 11/05	WP-302	985103B000 9851034000
ACCENT III	11/05 > 11/10	WP-H02	985101F000 985101C000 985101C500
ATOS	11/97 > 03/08	WP-928	9851002000
COUPE' I (RD)	03/98 > 04/02	WP-302	985103B000 9851034000
COUPE' I (RD)	03/98 > 04/02	WP-H08	9841033200
COUPE' I (RD)	03/98 > 04/02	WP-W00	985103B000
COUPE' II (GK)	03/02 > 08/09	WP-H01	985102V100 985101H100
ELANTRA III (XD)	04/01 > 07/06	WP-W00	985103B000
ELANTRA III (XD)	04/01 > 07/06	WP-302	985103B000 9851034000
ELANTRA III (XD)	04/01 > 07/06	WP-H04	985102J500 985101C100 985103E000
GETZ (TB)	09/02 > 12/10	WP-H02	985101F000 985101C000 985101C500

N.B.: I CODICI O.E. ED IL LORO TESTO SONO RIPORTATI SOLO A TITOLO INDICATIVO
THE O.E. CODES AND THEIR TEXT ARE REPORTED ONLY FOR INDICATIVE PURPOSE

HYUNDAI

APPLICAZIONE (APPLICATION)	ANNO (YEAR)	CODICE (CODE)	O.E. (OR. NUMBER)
GETZ (TB)	09/02 > 12/10	WP-H04	985102J500 985101C100 985103E000
H-1	97 > 07	WP-302	985103B000 9851034000
H-1	97 > 07	WP-W00	985103B000
H100	07/93 > 03/00	WP-H14	985104B000
i10 I	01/08 > 05/13	WP-H01	985102V100 985101H100
ix20	11/10 >	WP-H01	985102V100 985101H100
ix35	01/10 >	WP-W00	985102S100 985103W100
ix35	01/10 >	WP-302	985103B000 9851034000
LANTRA II (J2)	11/95 > 09/00	WP-206	9851029600
LANTRA II (J2)	11/95 > 09/00	WP-302	985103B000 9851034000
LANTRA II (J2)	11/95 > 09/00	WP-H08	9841033200
LANTRA II (J2)	11/95 > 09/00	WP-W00	985103B000
SANTA FE' I (SM)	02/01 > 03/06	WP-H04	985102J500 985101C100 985103E000
SANTA FE' II (CM)	03/06 > 12	WP-H04	985102J500 985101C100 985103E000
SANTA FE' III	02/12 >	WP-H01	985102V100 985101H100
SONICA III (Y3)	05/93 > 06/98	WP-H08	9841033200

N.B.: I CODICI O.E. ED IL LORO TESTO SONO RIPORTATI SOLO A TITOLO INDICATIVO
THE O.E. CODES AND THEIR TEXT ARE REPORTED ONLY FOR INDICATIVE PURPOSE

HYUNDAI

APPLICAZIONE (APPLICATION)	ANNO (YEAR)	CODICE (CODE)	O.E. (OR. NUMBER)
SONICA III (Y3)	05/93 > 06/98	WP-W00	985103B000
SONICA III (Y3)	05/93 > 06/98	WP-302	985103B000 9851034000
SONICA IV	98 > 04	WP-302	985103B000 9851034000
TERRACAN (HP)	11/03 > 12/06	WP-H11	98510H1000
TRAJET	03/00 > 06/07	WP-302	985103B000 9851034000
VELOSTER	03/11 >	WP-H01	985102V100 985101H100
VELOSTER	03/11 >	WP-302	985103B000 9851034000

N.B.: I CODICI O.E. ED IL LORO TESTO SONO RIPORTATI SOLO A TITOLO INDICATIVO
THE O.E. CODES AND THEIR TEXT ARE REPORTED ONLY FOR INDICATIVE PURPOSE

JAGUAR

APPLICAZIONE (APPLICATION)	ANNO (YEAR)	CODICE (CODE)	O.E. (OR. NUMBER)
XF I (X250)	03/12 > 04/15	WP-W02	C2D10540 C2D3998
XJ (X351)	10/09 >	WP-W02	C2D10540 C2D3998

N.B.: I CODICI O.E. ED IL LORO TESTO SONO RIPORTATI SOLO A TITOLO INDICATIVO
THE O.E. CODES AND THEIR TEXT ARE REPORTED ONLY FOR INDICATIVE PURPOSE

KIA

APPLICAZIONE (APPLICATION)	ANNO (YEAR)	CODICE (CODE)	O.E. (OR. NUMBER)
CARENS I	11/00 > 02	WP-302	985103K010 985103B000
CARENS II - III	07/02 > 03/13	WP-H04	985102J500 985101C100 985103E000
CARENS IV	03/13 >	WP-H01	985102V100 985101H100
CARNIVAL	08/98 > 05	WP-H01	985102V100 985101H100
CEE'D I	12/06 > 05/12	WP-H01	985102V100 985101H100
MAGENTIS I (GD) - (MS)	05/01 > 09/05	WP-302	985103K010 985103B000
MAGENTIS I (GD) - (MS)	05/01 > 09/05	WP-W00	985103B000
OPTIMA	01 > 05	WP-302	985103K010 985103B000
PICANTO I (SA)	05/04 > 04/11	WP-H01	985102V100 985101H100
PICANTO I (SA)	05/04 > 04/11	WP-H00	985101F000 985101H000
PICANTO II (TA)	05/11 > 17	WP-H01	985102V100 985101H100
PICANTO II (TA)	05/11 > 17	WP-302	985103K010 985103B000
PICANTO II (TA)	05/11 > 17	WP-W00	985102S100 985103W100
PRO CEE'D (ED)	02/08 > 09/12	WP-H01	985102V100 985101H100
RIO I (DC)	09/00 > 02/05	WP-H02	985101F000 985101C000 985101C500
RIO I (DC)	09/00 > 02/05	WP-H04	985102J500 985101C100 985103E000

N.B.: I CODICI O.E. ED IL LORO TESTO SONO RIPORTATI SOLO A TITOLO INDICATIVO
THE O.E. CODES AND THEIR TEXT ARE REPORTED ONLY FOR INDICATIVE PURPOSE

KIA

APPLICAZIONE (APPLICATION)	ANNO (YEAR)	CODICE (CODE)	O.E. (OR. NUMBER)
RIO I (DC)	09/00 > 02/05	WP-W00	985103B000
RIO II (JB)	03/05 > 12/11	WP-H04	985102J500 985101C100 985103E000
RIO III	09/11 >	WP-302	985103K010 985103B000
SPORTAGE II	09/04 > 06/10	WP-H01	985102V100 985101H100
SPORTAGE III	09/10 > 15	WP-W00	985102S100 985103W100
SPORTAGE III	09/10 > 15	WP-302	985103K010 985103B000
VENGA	02/10 >	WP-H01	985102V100 985101H100

N.B.: I CODICI O.E. ED IL LORO TESTO SONO RIPORTATI SOLO A TITOLO INDICATIVO
THE O.E. CODES AND THEIR TEXT ARE REPORTED ONLY FOR INDICATIVE PURPOSE

LANCIA

APPLICAZIONE (APPLICATION)	ANNO (YEAR)	CODICE (CODE)	O.E. (OR. NUMBER)
DEDRA	01/89 > 99	WP-920	46797755 46760973 60810096
DEDRA	01/89 > 99	WP-914	46443793 46760972
DELTA II	06/93 > 09/99	WP-920	46797755 46760973 60810096
DELTA III	09/08 > 08/14	WP-924	71740942 71748810 55702893
KAPPA	94 > 01	WP-914	46443793 46760972
LYBRA	07/99 > 10/05	WP-914	46443793 46760972
LYBRA	07/99 > 10/05	WP-920	46797755 46760973 60810096
MUSA	04/04 > 09/12	WP-920	46797755 46760973 60810096
PHEDRA (179)	08/02 > 12/10	WP-116	9641553980
THEMA II (LX)	09/11 > 10/14	WP-901	K05152076AC
THESIS	02 > 09	WP-914	46443793 46760972
Y (840)	11/95 > 09/03	WP-920	46797755 46760973 60810096
YPSILON (843)	10/03 > 12/11	WP-920	46797755 46760973 60810096
ZETA	08/94 > 10/03	WP-910	643460 9612358180

N.B.: I CODICI O.E. ED IL LORO TESTO SONO RIPORTATI SOLO A TITOLO INDICATIVO
THE O.E. CODES AND THEIR TEXT ARE REPORTED ONLY FOR INDICATIVE PURPOSE

LAND ROVER

APPLICAZIONE (APPLICATION)	ANNO (YEAR)	CODICE (CODE)	O.E. (OR. NUMBER)
DISCOVERY IV	11/09 > 12/18	WP-927	LR013950
DISCOVERY IV (L319)	11/09 > 12/18	WP-L01	LR013951
DISCOVERY SPORT (L550)	11/14 >	WP-927	LR013950
EVOQUE (L538)	03/11 >	WP-927	LR013950
FREELANDER I	02/98 > 06/06	WP-200	DMC100550
FREELANDER II	10/06 > 10/14	WP-102	LR002306
RANGE ROVER III (L322)	03/02 > 08/12	WP-202	DMC500040
RANGE ROVER SPORT I (L320)	06/11 > 03/13	WP-L01	LR013951
RANGE ROVER SPORT I (L320)	06/11 > 03/13	WP-927	LR013950
RANGE ROVER SPORT I (L320)	04/13 >	WP-202	DMC500040
RANGE ROVER SPORT II (L494)	04/13 >	WP-L01	LR013951
RANGE ROVER SPORT II (L494)	04/13 >	WP-202	DMC500040
RANGE ROVER SPORT II (L494)	04/13 >	WP-927	LR013950

N.B.: I CODICI O.E. ED IL LORO TESTO SONO RIPORTATI SOLO A TITOLO INDICATIVO
THE O.E. CODES AND THEIR TEXT ARE REPORTED ONLY FOR INDICATIVE PURPOSE

MAZDA

APPLICAZIONE (APPLICATION)	ANNO (YEAR)	CODICE (CODE)	O.E. (OR. NUMBER)
121 III	91 > 98	WP-303	1E0076672
3 (BK) - (BL)	10/03 > 09/14	WP-300	BP4K67482 EG2267482 FE0167482
5 (CR19)	02/05 > 05/10	WP-300	BP4K67482 EG2267482 FE0167482
6 (GG) - (GY)	06/02 > 08/07	WP-300	BP4K67482 EG2267482 FE0167482
6 (GG) - (GY)	06/02 > 08/07	WP-302	8603101970
CX-7 (ER)	10/07 > 03/13	WP-300	BP4K67482 EG2267482 FE0167482
RX-8	10/03 > 06/12	WP-300	BP4K67482 EG2267482 FE0167482

N.B.: I CODICI O.E. ED IL LORO TESTO SONO RIPORTATI SOLO A TITOLO INDICATIVO
THE O.E. CODES AND THEIR TEXT ARE REPORTED ONLY FOR INDICATIVE PURPOSE

MERCEDES

APPLICAZIONE (APPLICATION)	ANNO (YEAR)	CODICE (CODE)	O.E. (OR. NUMBER)
CLASSE A (W168)	07/97 > 08/04	WP-W02	2108690821
CLASSE A (W168)	07/97 > 08/04	WP-800	2048660221
CLASSE A (W169)	08/04 > 07/12	WP-W02	2108690821
CLASSE A (W169)	08/04 > 07/12	WP-800	2048660221
CLASSE B (W245)	03/05 > 11/11	WP-W02	2108690821
CLASSE C (W202) - (W203) - (W204)	03/93 > 14	WP-W02	2108690821
CLASSE C (W205)	09/14 >	WP-931	2058660100
CLASSE E (W210) - (E211) - (E212)	06/95 > 16	WP-W02	2108690821
CLASSE E (W213)	01/16 >	WP-931	2058660100
CLASSE G (W463)	07/11 >	WP-800	2048660221
CLASSE V	10/96 > 07/03	WP-914	A0008603326 A0008602026 A6388600126
CLS (C257)	12/17 >	WP-931	2058660100
GLC (C253)	06/16 >	WP-931	2058660100
SPRINTER (B901) - (B902) - (B903) - (B904)	02/95 > 05/06	WP-914	A0008603326 A0008602026 A6388600126
SPRINTER 3,5 (B907) - (B910)	02/18 >	WP-800	2048660221
VANEO (414)	02/02 > 07/05	WP-800	2048660221

N.B.: I CODICI O.E. ED IL LORO TESTO SONO RIPORTATI SOLO A TITOLO INDICATIVO
THE O.E. CODES AND THEIR TEXT ARE REPORTED ONLY FOR INDICATIVE PURPOSE

MERCEDES

APPLICAZIONE (APPLICATION)	ANNO (YEAR)	CODICE (CODE)	O.E. (OR. NUMBER)
VIANO (W639)	09/03 >	WP-W02	2108690821
VITO (W638)	96 > 07/03	WP-914	A0008603326 A0008602026 A6388600126
VITO (W639)	09/03 >	WP-W02	2108690821

N.B.: I CODICI O.E. ED IL LORO TESTO SONO RIPORTATI SOLO A TITOLO INDICATIVO
THE O.E. CODES AND THEIR TEXT ARE REPORTED ONLY FOR INDICATIVE PURPOSE

MINI

APPLICAZIONE (APPLICATION)	ANNO (YEAR)	CODICE (CODE)	O.E. (OR. NUMBER)
ONE (R50) - (R52) - (R53)	00 > 09/07	WP-900	67128377429 67126963854
ONE - COOPER - COUPE' (R55) - (R56) - (R57) - (R58)	10/07 > 06/15	WP-800	67126938620 67128377987
ONE - COOPER (F55) - (F56)	14 >	WP-800	67126938620 67128377987
CLUBMAN (F54)	10/07 > 06/15	WP-800	67126938620 67128377987
COUNTRYMAN (R60)	03/10 > 16	WP-926	67637217792
PACEMAN (R61)	04/12 > 09/16	WP-926	67637217792

N.B.: I CODICI O.E. ED IL LORO TESTO SONO RIPORTATI SOLO A TITOLO INDICATIVO
THE O.E. CODES AND THEIR TEXT ARE REPORTED ONLY FOR INDICATIVE PURPOSE

MITSUBISHI

APPLICAZIONE (APPLICATION)	ANNO (YEAR)	CODICE (CODE)	O.E. (OR. NUMBER)
ASX	06/10 >	WP-502	8264A228
COLT VI	06/04 >	WP-800	8260A021
L200 (K5) - (K6) - (K7)	06/96 > 12/07	WP-500	MB848901
L200 (KJ) - (KK) - (KL)	11/14 >	WP-502	8264A228
PAJERO SPORT I (K7) - (K9)	11/98 >	WP-500	MB848901
PAJERO SPORT I (K7) - (K9)	06/00 >	WP-501	MR502984 8260A464

N.B.: I CODICI O.E. ED IL LORO TESTO SONO RIPORTATI SOLO A TITOLO INDICATIVO
THE O.E. CODES AND THEIR TEXT ARE REPORTED ONLY FOR INDICATIVE PURPOSE

NISSAN

APPLICAZIONE (APPLICATION)	ANNO (YEAR)	CODICE (CODE)	O.E. (OR. NUMBER)
200 SX	93 > 99	WP-106	2892001J00 2892050Y00
350 Z	09/02 > 12/08	WP-106	2892001J00 2892050Y00
370 Z (Z34)	06/09 >	WP-104	28920AR000 28920BC20A
370 Z (Z34)	06/09 >	WP-110	28920BJ00A 28920CA000
ALMERA I	09/95 > 03/00	WP-106	2892001J00 2892050Y00
ALMERA II (N16)	03/00 > 11/06	WP-115	289205F010
ALMERA II (N16)	03/00 > 11/06	WP-916	28920BU000
ALMERA II (N16)	03/00 > 11/06	WP-919	2749000QAA
GT-R (R35)	12/07 > 10	WP-104	28920AR000 28920BC20A
MAXIMA	95 > 08/00	WP-106	2892001J00 2892050Y00
MICRA II (K11)	08/92 > 02/03	WP-114	289200F003 289200F000 289209C000
MICRA II (K11)	08/92 > 02/03	WP-115	289205F010
MICRA II (K11)	08/92 > 02/03	WP-916	28920BU000
MICRA II (K11)	08/92 > 02/03	WP-919	2749000QAA
MICRA III (K12)	01/03 > 06/10	WP-101	28920BC10A 28920AU400
MICRA III (K12)	01/03 > 06/10	WP-102	28920BC20A 28920AU300

N.B.: I CODICI O.E. ED IL LORO TESTO SONO RIPORTATI SOLO A TITOLO INDICATIVO
THE O.E. CODES AND THEIR TEXT ARE REPORTED ONLY FOR INDICATIVE PURPOSE

NISSAN

APPLICAZIONE (APPLICATION)	ANNO (YEAR)	CODICE (CODE)	O.E. (OR. NUMBER)
MICRA III (K12)	01/03 > 06/10	WP-103	28920AU310 28920BC10A
MICRA IV (K13)	07/10 > 16	WP-116	28920BU010
NAVARA (D22)	11/01 >	WP-105	28920EB300
NAVARA (D22)	11/01 >	WP-116	28920BU010
NOTE (E11)	03/06 > 08/13	WP-101	28920BC10A 28920AU400
NP300 NAVARA (D40)	07/05 >	WP-105	28920EB300
NP300 NAVARA (D40)	07/05 >	WP-116	28920BU010
NP300 NAVARA (D40)	07/05 >	WP-W02	28920JD00A
NP300 PICK UP (D22)	04/08 >	WP-104	28920AR000 28920BC20A
PATHFINDER III (R51)	08/10 >	WP-116	28920BU010
PATHFINDER III (R51)	08/10 >	WP-W02	28920JD00A
PATROL GR (Y61)	05/00 >	WP-104	28920AR000 28920BC20A
PATROL GR (Y61)	05/00 >	WP-109	289201E400 28920VE000 28920V5002
PICK UP (D22)	03/02 > 12/10	WP-104	28920AR000 28920BC20A
PICK UP (D22)	05/98 > 04/05	WP-109	289201E400 28920VE000 28920V5002
PRIMASTAR	03/01 >	WP-912	2749000QAD

N.B.: I CODICI O.E. ED IL LORO TESTO SONO RIPORTATI SOLO A TITOLO INDICATIVO
THE O.E. CODES AND THEIR TEXT ARE REPORTED ONLY FOR INDICATIVE PURPOSE

NISSAN

APPLICAZIONE (APPLICATION)	ANNO (YEAR)	CODICE (CODE)	O.E. (OR. NUMBER)
PRIMERA (P12)	03/02 > 10/08	WP-101	28920BC10A 28920AU400
PRIMERA (P12)	03/02 > 10/08	WP-102	28920BC20A 28920AU300
QASHQAI I (J10) - (NJ10) - (JJ10E)	02/07 > 14	WP-116	28920BU010
QASHQAI I (J10) - (NJ10) - (JJ10E)	02/07 > 14	WP-W02	28920JD00A
QASHQAI I (J10) - (NJ10) - (JJ10E)	02/07 > 14	WP-912	2749000QAD
QASHQAI II (J11)	02/14 >	WP-105	28920EB300
QASHQAI II (J11)	02/14 >	WP-116	28920BU010
QASHQAI II (J11)	02/14 >	WP-W02	28920JD00A
SUNNY III	10/90 > 05/95	WP-106	2892001J00 2892050Y00
TERRANO II (R20)	93 > 02	WP-114	289200F003 289200F000 289209C000
X-TRAIL I - II (T30) - (T31)	06/01 > 13	WP-106	2892001J00 2892050Y00
X-TRAIL III (T32)	04/14 >	WP-929	28920JA00A

N.B.: I CODICI O.E. ED IL LORO TESTO SONO RIPORTATI SOLO A TITOLO INDICATIVO
THE O.E. CODES AND THEIR TEXT ARE REPORTED ONLY FOR INDICATIVE PURPOSE

OPEL

APPLICAZIONE (APPLICATION)	ANNO (YEAR)	CODICE (CODE)	O.E. (OR. NUMBER)
ADAM	01/13 >	WP-101	13593730 13250357
AGILA A	09/00 > 12/07	WP-924	90508706 90585762
ASTRA F	02/91 > 02/98	WP-914	1450156 90492356
ASTRA G	03/98 > 04/04	WP-924	90508706 90585762
ASTRA H	03/04 > 10/09	WP-924	90508706 90585762
ASTRA J	12/09 > 14	WP-101	13593730 13250357
ASTRA J GTC	10/11 > 10/20	WP-W02	13250356
CORSA B	09/93 > 09/00	WP-914	1450156 90492356
CORSA C	09/00 > 09/06	WP-915	6434C9 1450021
CORSA C	09/00 > 09/06	WP-924	90508706 90585762
CORSA D	07/06 > 08/14	WP-924	90508706 90585762
CORSA E	09/14 > 19	WP-101	13593730 13250357
INSIGNIA A	07/08 > 16	WP-101	13593730 13250357
INSIGNIA A	07/08 > 16	WP-932	1452043 13250289
KARL	01/15 > 03/18	WP-W02	13250356
MERIVA A	05/03 > 05/10	WP-924	90508706 90585762

N.B.: I CODICI O.E. ED IL LORO TESTO SONO RIPORTATI SOLO A TITOLO INDICATIVO
THE O.E. CODES AND THEIR TEXT ARE REPORTED ONLY FOR INDICATIVE PURPOSE

OPEL

APPLICAZIONE (APPLICATION)	ANNO (YEAR)	CODICE (CODE)	O.E. (OR. NUMBER)
MERIVA B	06/10 >	WP-101	13593730 13250357
MOKKA - MOKKA X	06/12 > 20	WP-932	1452043 13250289
VECTRA A	09/88 > 11/95	WP-914	1450156 90492356
VECTRA B	07/96 > 07/02	WP-915	6434C9 1450021
VECTRA B	07/96 > 07/02	WP-924	90508706 90585762
VECTRA C	04/02 > 02/09	WP-915	6434C9 1450021
VECTRA C	04/02 > 02/09	WP-924	90508706 90585762
VIVARO A	08/01 > 07/06	WP-116	4408575 93160293
VIVARO A	08/01 > 07/06	WP-912	4401904 4409867 4410723
ZAFIRA A	02/99 > 06/05	WP-924	90508706 90585762
ZAFIRA B	07/05 > 09/11	WP-924	90508706 90585762
ZAFIRA C	10/11 >	WP-101	13593730 13250357

N.B.: I CODICI O.E. ED IL LORO TESTO SONO RIPORTATI SOLO A TITOLO INDICATIVO
THE O.E. CODES AND THEIR TEXT ARE REPORTED ONLY FOR INDICATIVE PURPOSE

PEUGEOT

APPLICAZIONE (APPLICATION)	ANNO (YEAR)	CODICE (CODE)	O.E. (OR. NUMBER)
106 II	08/91 > 04/96	WP-116	643475 643492 643498
106 II	08/91 > 04/96	WP-910	643460 9612358180
106 II	08/91 > 04/96	WP-911	643458 9601120180
107	06/05 > 14	WP-912	643471 643476 643497
206	08/98 > 12	WP-910	643460 9612358180
206	08/98 > 12	WP-911	643458 9601120180
207	05/06 > 15	WP-116	643475 643492 643498
207	05/06 > 15	WP-912	643471 643476 643497
208 I	03/12 > 19	WP-116	643475 643492 643498
306	05/93 > 12/02	WP-910	643460 9612358180
306	05/93 > 12/02	WP-911	643458 9601120180
307	03/01 > 03/09	WP-116	643475 643492 643498
307	03/01 > 03/09	WP-912	643471 643476 643497
308 I	09/07 > 13	WP-116	643475 643492 643498
308 I	09/07 > 13	WP-912	643471 643476 643497
406	10/95 > 10/04	WP-910	643460 9612358180

N.B.: I CODICI O.E. ED IL LORO TESTO SONO RIPORTATI SOLO A TITOLO INDICATIVO
THE O.E. CODES AND THEIR TEXT ARE REPORTED ONLY FOR INDICATIVE PURPOSE

PEUGEOT

APPLICAZIONE (APPLICATION)	ANNO (YEAR)	CODICE (CODE)	O.E. (OR. NUMBER)
406	10/95 > 10/04	WP-911	643458 9601120180
407	05/04 > 08/11	WP-116	643475 643492 643498
605	89 > 99	WP-911	643458 9601120180
607	00 > 10	WP-912	643471 643476 643497
806	06/94 > 08/02	WP-910	643460 9612358180
807	08/02 > 14	WP-116	643475 643492 643498
1007	04/05 >	WP-116	643475 643492 643498
2008 I	03/13 > 19	WP-116	643475 643492 643498
3008 I	06/09 > 04/16	WP-116	643475 643492 643498
5008 I	09 > 16	WP-116	643475 643492 643498
BIPPER	02/08 >	WP-915	6434C1 6434C9 90585761
BOXER I (230) - (244)	94 > 06/06	WP-913	643467
BOXER I (230) - (244)	94 > 06/06	WP-914	643474 643484
BOXER (250)	07/06 > 11	WP-915	6434C1 6434C9 90585761
EXPERT	02/96 > 06	WP-911	643458 9601120180
EXPERT	02/96 > 06	WP-912	643471 643476 643497

N.B.: I CODICI O.E. ED IL LORO TESTO SONO RIPORTATI SOLO A TITOLO INDICATIVO
THE O.E. CODES AND THEIR TEXT ARE REPORTED ONLY FOR INDICATIVE PURPOSE

PEUGEOT

APPLICAZIONE (APPLICATION)	ANNO (YEAR)	CODICE (CODE)	O.E. (OR. NUMBER)
EXPERT	01/07 > 16	WP-116	643475 643492 643498
PARTNER	04/08 >	WP-912	643471 643476 643497
PARTNER TEEPE	12/14 >	WP-116	643475 643492 643498
PARTNER TEEPE	04/08 >	WP-912	643471 643476 643497
RANCH	06/96 > 12/15	WP-116	643475 643492 643498
RANCH	06/96 > 12/15	WP-910	643460 9612358180
RANCH	06/96 > 12/15	WP-911	643458 9601120180
RANCH	06/96 > 12/15	WP-912	643471 643476 643497

N.B.: I CODICI O.E. ED IL LORO TESTO SONO RIPORTATI SOLO A TITOLO INDICATIVO
THE O.E. CODES AND THEIR TEXT ARE REPORTED ONLY FOR INDICATIVE PURPOSE

RENAULT

APPLICAZIONE (APPLICATION)	ANNO (YEAR)	CODICE (CODE)	O.E. (OR. NUMBER)
CAPTUR I	06/13 > 19	WP-116	7700430078 8200030639 8200194414
CLIO I	05/90 > 09/98	WP-918	7700802336 7704002215
CLIO II	03/98 > 05	WP-916	7700430702 8200213041 8200213042
CLIO II	03/98 > 05	WP-917	7700821782 7701048307
CLIO II	03/98 > 05	WP-919	7700431079
CLIO III	06/05 > 09/12	WP-116	7700430078 8200030639 8200194414
CLIO IV	10/12 > 19	WP-116	7700430078 8200030639 8200194414
ESPACE I - II	84 > 96	WP-918	7700802336 7704002215
ESPACE III	96 > 02	WP-916	7700430702 8200213041 8200213042
ESPACE III	96 > 02	WP-917	7700821782 7701048307
ESPACE III	96 > 02	WP-919	7700431079
ESPACE IV	11/02 > 15	WP-116	7700430078 8200030639 8200194414
ESPACE IV	11/02 > 15	WP-912	8200246091 8200031805
ESPACE V	15 >	WP-116	7700430078 8200030639 8200194414
KANGOO I	06/97 > 09/07	WP-916	7700430702 8200213041 8200213042
KANGOO I	06/97 > 09/07	WP-917	7700821782 7701048307

N.B.: I CODICI O.E. ED IL LORO TESTO SONO RIPORTATI SOLO A TITOLO INDICATIVO
THE O.E. CODES AND THEIR TEXT ARE REPORTED ONLY FOR INDICATIVE PURPOSE

RENAULT

APPLICAZIONE (APPLICATION)	ANNO (YEAR)	CODICE (CODE)	O.E. (OR. NUMBER)
KANGOO I	06/97 > 09/07	WP-918	7700802336 7704002215
KANGOO I	06/97 > 09/07	WP-919	7700431079
KANGOO II	02/08 >	WP-116	7700430078 8200030639 8200194414
LAGUNA I	04/94 > 02/01	WP-116	7700430078 8200030639 8200194414
LAGUNA I	04/94 > 02/01	WP-916	7700430702 8200213041 8200213042
LAGUNA I	04/94 > 02/01	WP-917	7700821782 7701048307
LAGUNA I	04/94 > 02/01	WP-919	7700431079
LAGUNA II	03/01 > 09/07	WP-116	7700430078 8200030639 8200194414
LAGUNA III	10/07 >	WP-116	7700430078 8200030639 8200194414
MASTER II	11/97 > 01/10	WP-918	7700802336 7704002215
MEGANE I	01/95 > 08/03	WP-916	7700430702 8200213041 8200213042
MEGANE I	01/95 > 08/03	WP-917	7700821782 7701048307
MEGANE I	01/95 > 08/03	WP-919	7700431079
MEGANE II	11/02 > 01/11	WP-116	7700430078 8200030639 8200194414
MEGANE II	11/02 > 01/11	WP-912	8200246091 8200031805
MEGANE III	11/08 > 16	WP-116	7700430078 8200030639 8200194414

N.B.: I CODICI O.E. ED IL LORO TESTO SONO RIPORTATI SOLO A TITOLO INDICATIVO
THE O.E. CODES AND THEIR TEXT ARE REPORTED ONLY FOR INDICATIVE PURPOSE

RENAULT

APPLICAZIONE (APPLICATION)	ANNO (YEAR)	CODICE (CODE)	O.E. (OR. NUMBER)
MEGANE III	11/08 > 16	WP-912	8200246091 8200031805
SAFRANE I - II	92 > 00	WP-918	7700802336 7704002215
SCENIC I	01/95 > 08/03	WP-916	7700430702 8200213041 8200213042
SCENIC I	01/95 > 08/03	WP-917	7700821782 7701048307
SCENIC I	01/95 > 08/03	WP-919	7700431079
SCENIC II	06/03 > 11/09	WP-116	7700430078 8200030639 8200194414
SCENIC III	05/09 > 16	WP-116	7700430078 8200030639 8200194414
TRAFIC I	04/01 > 08/06	WP-918	7700802336 7704002215
TRAFIC II	08/06 > 04/14	WP-116	7700430078 8200030639 8200194414
TRAFIC II	08/06 > 04/14	WP-912	8200246091 8200031805
TWINGO I	02/93 > 12/06	WP-917	7700821782 7701048307
TWINGO I	02/93 > 12/06	WP-919	7700431079
TWINGO I	02/93 > 12/06	WP-916	7700430702 8200213041 8200213042
TWINGO II	03/07 > 14	WP-116	7700430078 8200030639 8200194414
TWINGO II	03/07 > 14	WP-916	7700430702 8200213041 8200213042
ZOE	13 >	WP-116	7700430078 8200030639 8200194414

N.B.: I CODICI O.E. ED IL LORO TESTO SONO RIPORTATI SOLO A TITOLO INDICATIVO
THE O.E. CODES AND THEIR TEXT ARE REPORTED ONLY FOR INDICATIVE PURPOSE

SAAB

APPLICAZIONE (APPLICATION)	ANNO (YEAR)	CODICE (CODE)	O.E. (OR. NUMBER)
9-5 (YS3D)	02/98 > 05	WP-924	90508706 90585762
9-5 (YS3D)	02/98 > 05	WP-915	90585761
9-5 (YS3E)	01/06 > 12/09	WP-924	90508706 90585762
9-5 (YS3G)	05/10 > 12	WP-915	90585761
900	11/80 > 91	WP-914	30525922
9000	08/89 > 98	WP-914	30525922
9000	08/89 > 98	WP-922	4320123

N.B.: I CODICI O.E. ED IL LORO TESTO SONO RIPORTATI SOLO A TITOLO INDICATIVO
THE O.E. CODES AND THEIR TEXT ARE REPORTED ONLY FOR INDICATIVE PURPOSE

SEAT

APPLICAZIONE (APPLICATION)	ANNO (YEAR)	CODICE (CODE)	O.E. (OR. NUMBER)
ALHAMBRA (7V8 - 7V9)	04/96 > 03/10	WP-800	1K6955651 1T0955651A
ALHAMBRA (7V8 - 7V9)	04/96 > 03/10	WP-921	1H0955681 3B7955681
ALHAMBRA (710 - 711)	06/10 > 04/15	WP-800	1K6955651 1T0955651A
ALHAMBRA (710 - 711)	06/10 > 04/15	WP-921	1H0955681 3B7955681
ALTEA (5P1)	03/04 > 09/15	WP-W02	1J5955651 1T0955651
ALTEA (5P1)	03/04 > 09/15	WP-800	1K6955651 1T0955651A
ALTEA (5P1)	03/04 > 09/15	WP-921	1H0955681 3B7955681
ARONA (KJ7) - (KJP)	10/17 >	WP-800	1K6955651 1T0955651A
AROSA (6H1)	02/97 > 06/04	WP-800	1K6955651 1T0955651A
ATECA (KH7) - (KHP)	04/16 >	WP-800	1K6955651 1T0955651A
CORDOBA (6K1) - (6K2)	02/93 > 06	WP-W02	1J5955651 1T0955651
CORDOBA (6K1) - (6K2)	02/93 > 06	WP-915	1H5955651
CORDOBA (6K1) - (6K2)	02/93 > 06	WP-800	1K6955651 1T0955651A
CORDOBA (6K1) - (6K2)	02/93 > 06	WP-921	1H0955681 3B7955681
CORDOBA (6L2)	06 > 11/09	WP-W02	1J5955651 1T0955651
CORDOBA (6L2)	06 > 11/09	WP-921	1H0955681 3B7955681

N.B.: I CODICI O.E. ED IL LORO TESTO SONO RIPORTATI SOLO A TITOLO INDICATIVO
 THE O.E. CODES AND THEIR TEXT ARE REPORTED ONLY FOR INDICATIVE PURPOSE

SEAT

APPLICAZIONE (APPLICATION)	ANNO (YEAR)	CODICE (CODE)	O.E. (OR. NUMBER)
EXEO	03/09 > 13	WP-W02	1J5955651 1T0955651
EXEO	03/09 > 13	WP-921	1H0955681 3B7955681
IBIZA II (6K1)	03/93 > 02/02	WP-800	1K6955651 1T0955651A
IBIZA II (6K1)	03/93 > 02/02	WP-914	171955651 431955651
IBIZA II (6K1)	03/93 > 02/02	WP-921	1H0955681 3B7955681
IBIZA III (6L1)	03/02 > 08	WP-800	1K6955651 1T0955651A
IBIZA III (6L1)	03/02 > 08	WP-921	1H0955681 3B7955681
IBIZA IV (6J5) - (6P5)	03/08 > 05/15	WP-800	1K6955651 1T0955651A
IBIZA IV (6J5) - (6P5)	03/08 > 05/15	WP-921	1H0955681 3B7955681
INCA (6K9)	11/95 > 06/03	WP-800	1K6955651 1T0955651A
INCA (6K9)	11/95 > 06/03	WP-921	1H0955681 3B7955681
INCA (6K9)	11/95 > 06/03	WP-W02	1J5955651 1T0955651
LEON (1M1)	11/99 > 07/05	WP-W02	1J5955651 1T0955651
LEON (1M1)	11/99 > 07/05	WP-800	1K6955651 1T0955651A
LEON (1M1)	11/99 > 07/05	WP-921	1H0955681 3B7955681
LEON (1P1)	08/05 > 12	WP-800	1K6955651 1T0955651A

N.B.: I CODICI O.E. ED IL LORO TESTO SONO RIPORTATI SOLO A TITOLO INDICATIVO
THE O.E. CODES AND THEIR TEXT ARE REPORTED ONLY FOR INDICATIVE PURPOSE

SEAT

APPLICAZIONE (APPLICATION)	ANNO (YEAR)	CODICE (CODE)	O.E. (OR. NUMBER)
LEON (1P1)	08/05 > 12	WP-921	1H0955681 3B7955681
LEON (5F1)	09/12 > 19	WP-800	1K6955651 1T0955651A
LEON (5F1)	09/12 > 19	WP-921	1H0955681 3B7955681
MII (KF1) - (KE1)	10/11 >	WP-800	1K6955651 1T0955651A
TOLEDO I (1L2)	91 > 12/99	WP-914	171955651 431955651
TOLEDO I (1L2)	91 > 12/99	WP-921	1H0955681 3B7955681
TOLEDO II (1M2)	03/99 > 05/06	WP-W02	1J5955651 1T0955651
TOLEDO II (1M2)	03/99 > 05/06	WP-921	1H0955681 3B7955681
TOLEDO III (5P2)	07/04 > 05/09	WP-921	1H0955681 3B7955681
TOLEDO III (5P2)	07/04 > 05/09	WP-800	1K6955651 1T0955651A
TOLEDO IV (KG3)	01/13 >	WP-W02	1J5955651 1T0955651
TOLEDO IV (KG3)	01/13 >	WP-800	1K6955651 1T0955651A

N.B.: I CODICI O.E. ED IL LORO TESTO SONO RIPORTATI SOLO A TITOLO INDICATIVO
THE O.E. CODES AND THEIR TEXT ARE REPORTED ONLY FOR INDICATIVE PURPOSE

SKODA

APPLICAZIONE (APPLICATION)	ANNO (YEAR)	CODICE (CODE)	O.E. (OR. NUMBER)
CITIGO (NF1)	10/11 >	WP-800	1K6955651 1T0955651A
FABIA I (6Y2)	08/99 > 11/06	WP-921	1H0955681 3B7955681
FABIA II (542)	12/06 > 12/14	WP-W02	1J5955651 1T0955651
FABIA II (542)	12/06 > 12/14	WP-800	1K6955651 1T0955651A
FABIA II (542)	12/06 > 12/14	WP-921	1H0955681 3B7955681
KAROQ (NU7) - (ND7)	07/17 >	WP-800	1K6955651 1T0955651A
KODIAQ (NS6) - (NS7) - (NV7)	03/17 >	WP-800	1K6955651 1T0955651A
OCTAVIA I (1U2) - 1U5)	07/96 > 05/04	WP-W02	1J5955651 1T0955651
OCTAVIA I (1U2) - (1U5)	07/96 > 05/04	WP-921	1H0955681 3B7955681
OCTAVIA II (1Z3) - (1Z5)	06/04 > 04/13	WP-W02	1J5955651 1T0955651
OCTAVIA II (1Z3) - (1Z5)	06/04 > 04/13	WP-800	1K6955651 1T0955651A
OCTAVIA II (1Z3) - (1Z5)	06/04 > 04/13	WP-921	1H0955681 3B7955681
OCTAVIA III	05/13 > 19	WP-800	1K6955651 1T0955651A
ROOMSTER (5J7)	09/06 > 05/15	WP-W02	1J5955651 1T0955651
ROOMSTER (5J7)	09/06 > 05/15	WP-800	1K6955651 1T0955651A
ROOMSTER (5J7)	09/06 > 05/15	WP-921	1H0955681 3B7955681

N.B.: I CODICI O.E. ED IL LORO TESTO SONO RIPORTATI SOLO A TITOLO INDICATIVO
THE O.E. CODES AND THEIR TEXT ARE REPORTED ONLY FOR INDICATIVE PURPOSE

SKODA

APPLICAZIONE (APPLICATION)	ANNO (YEAR)	CODICE (CODE)	O.E. (OR. NUMBER)
SUPERB I (3U4)	12/01 > 08	WP-W02	1J5955651 1T0955651
SUPERB I (3U4)	12/01 > 08	WP-921	1H0955681 3B7955681
SUPERB II (3T4)	03/08 > 05/15	WP-W02	1J5955651 1T0955651
SUPERB II (3T4)	03/08 > 05/15	WP-921	1H0955681 3B7955681
YETI (5L)	05/09 >	WP-800	1K6955651 1T0955651A
YETI (5L)	05/09 >	WP-921	1H0955681 3B7955681

N.B.: I CODICI O.E. ED IL LORO TESTO SONO RIPORTATI SOLO A TITOLO INDICATIVO
THE O.E. CODES AND THEIR TEXT ARE REPORTED ONLY FOR INDICATIVE PURPOSE

SMART

APPLICAZIONE (APPLICATION)	ANNO (YEAR)	CODICE (CODE)	O.E. (OR. NUMBER)
CITY - COUPE' (450)	04/98 > 07	WP-800	A4548600126
FORFOUR (454)	01/04 > 06	WP-800	A4548600126
FORTWO (450) - FORTWO (451)	04/98 > 07	WP-800	A4548600126
FORTWO (451)	01/07 > 14	WP-800	A4548600126

N.B.: I CODICI O.E. ED IL LORO TESTO SONO RIPORTATI SOLO A TITOLO INDICATIVO
THE O.E. CODES AND THEIR TEXT ARE REPORTED ONLY FOR INDICATIVE PURPOSE

SSANGYONG

APPLICAZIONE (APPLICATION)	ANNO (YEAR)	CODICE (CODE)	O.E. (OR. NUMBER)
KORANDO (KJ)	12/96 > 06	WP-302	8632005000 8632008000
MUSSO (FJ)	03/96 > 04/99	WP-302	8632005000 8632008000
REXTON (GAB)	04/02 >	WP-302	8632005000 8632008000

N.B.: I CODICI O.E. ED IL LORO TESTO SONO RIPORTATI SOLO A TITOLO INDICATIVO
THE O.E. CODES AND THEIR TEXT ARE REPORTED ONLY FOR INDICATIVE PURPOSE

TOYOTA

APPLICAZIONE (APPLICATION)	ANNO (YEAR)	CODICE (CODE)	O.E. (OR. NUMBER)
4 RUNNER II	08/89 > 11/95	WP-206	8531022080 8531010130 8531012060
AYGO	06/05 > 14	WP-912	853300H020
AVENSIS (T22) - (T25)	09/97 > 11/08	WP-200	8534005010 8534005011
AVENSIS VERSO (M2)	08/01 > 11/09	WP-302	8533060140 8531016050
CAMRY (V2)	08/96 > 11/01	WP-204	8533033020 8533052010
CELICA (T23)	08/99 > 09/05	WP-205	8533044010 8533033010
COROLLA (E9)	0787 > 10/95	WP-206	8531022080 8531010130 8531012060
COROLLA (E11)	05/97 > 01/02	WP-200	8534005010 8534005011
COROLLA (E11)	05/97 > 01/02	WP-204	8533033020 8533052010
COROLLA S.W. (E11)	02/00 > 10/01	WP-205	8533044010 8533033010
COROLLA (E12)	07/04 > 02/07	WP-200	8534005010 8534005011
HIACE IV	08/06 > 12/12	WP-205	8533044010 8533033010
HIACE IV	08/89 > 12/04	WP-206	8531022080 8531010130 8531012060
HILUX IV	08/83 > 94	WP-302	8533060140 8531016050
HILUX V - VI	04/94 > 07/05	WP-302	8533060140 8531016050
LAND CRUISER 80 - 100	01/90 >	WP-302	8533060140 8531016050

N.B.: I CODICI O.E. ED IL LORO TESTO SONO RIPORTATI SOLO A TITOLO INDICATIVO
THE O.E. CODES AND THEIR TEXT ARE REPORTED ONLY FOR INDICATIVE PURPOSE

TOYOTA

APPLICAZIONE (APPLICATION)	ANNO (YEAR)	CODICE (CODE)	O.E. (OR. NUMBER)
LAND CRUISER 90	04/96 > 12/02	WP-206	8531022080 8531010130 8531012060
LAND CRUISER PRADO (J2)	09/02 > 12/10	WP-300	8533021010 8533047010 8533060150
MR2 II	12/89 > 09/99	WP-204	8533033020 8533052010
MR2 II	12/89 > 09/99	WP-302	8533060140 8531016050
MR2 III	10/99 > 06/07	WP-204	8533033020 8533052010
PASEO COUPE'	08/95 > 06/99	WP-204	8533033020 8533052010
PICNIC	08/96 > 12/01	WP-205	8533044010 8533033010
PREVIA I	05/90 > 08/00	WP-302	8533060140 8531016050
PREVIA II (R3)	03/01 > 01/06	WP-300	8533021010 8533047010 8533060150
PRIUS (W2)	09/03 > 12/09	WP-300	8533021010 8533047010 8533060150
RAV 4 II (A2)	05/00 > 11/05	WP-300	8533021010 8533047010 8533060150
RAV 4 II (A2)	05/00 > 11/05	WP-302	8533060140 8531016050
SUPRA	05/93 > 07/02	WP-205	8533044010 8533033010
TERCEL (A2)	10/82 > 01/88	WP-206	8531022080 8531010130 8531012060
VERSO (R2)	04/09 > 08/18	WP-209	853300F021 853300F020
VERSO S (P12)	11/10 > 10/16	WP-300	8533021010 8533047010 8533060150

N.B.: I CODICI O.E. ED IL LORO TESTO SONO RIPORTATI SOLO A TITOLO INDICATIVO
THE O.E. CODES AND THEIR TEXT ARE REPORTED ONLY FOR INDICATIVE PURPOSE

TOYOTA

APPLICAZIONE (APPLICATION)	ANNO (YEAR)	CODICE (CODE)	O.E. (OR. NUMBER)
YARIS (P1)	01/99 > 05	WP-200	8534005010 8534005011
YARIS (P1)	01/99 > 05	WP-205	8533044010 8533033010
YARIS (P9)	08/05 > 12/11	WP-202	853300D050 853300D060
YARIS (P9)	08/05 > 12/11	WP-300	8533021010 8533047010 8533060150
YARIS (P13)	12/10 >	WP-209	853300F021 853300F020
YARIS VERSO (P2)	08/99 > 10/02	WP-204	8533033020 8533052010

N.B.: I CODICI O.E. ED IL LORO TESTO SONO RIPORTATI SOLO A TITOLO INDICATIVO
THE O.E. CODES AND THEIR TEXT ARE REPORTED ONLY FOR INDICATIVE PURPOSE

VOLKSWAGEN

APPLICAZIONE (APPLICATION)	ANNO (YEAR)	CODICE (CODE)	O.E. (OR. NUMBER)
AMAROK	10 > 22	WP-W02	1J5955651 1T0955651
ARTEON	03/17 >	WP-W02	1J5955651 1T0955651
BEETLE (5C1) - (5C2)	04/11 >	WP-W02	1J5955651 1T0955651
BORA	08/98 > 05/05	WP-W02	1J5955651 1T0955651
BORA	08/98 > 05/05	WP-921	1H0955681 3B7955681
BORA	08/98 > 05/05	WP-800	1K6955651 1T0955651A
CADDY II - III	11/95 > 15	WP-W02	1J5955651 1T0955651
CADDY II - III	11/95 > 15	WP-800	1K6955651 1T0955651A
CADDY II - III	11/95 > 15	WP-921	1H0955681 3B7955681
CC	11/11 >	WP-W02	1J5955651 1T0955651
EOS	03/06 > 08/15	WP-800	1K6955651 1T0955651A
EOS	03/06 > 08/15	WP-921	1H0955681 3B7955681
EOS	03/06 > 08/15	WP-W02	1J5955651 1T0955651
GOLF II	08/83 > 10/91	WP-914	171955651 431955651
GOLF III	08/91 > 09/97	WP-921	1H0955681 3B7955681
GOLF IV	08/97 > 06/05	WP-800	1K6955651 1T0955651A

N.B.: I CODICI O.E. ED IL LORO TESTO SONO RIPORTATI SOLO A TITOLO INDICATIVO
THE O.E. CODES AND THEIR TEXT ARE REPORTED ONLY FOR INDICATIVE PURPOSE

VOLKSWAGEN

APPLICAZIONE (APPLICATION)	ANNO (YEAR)	CODICE (CODE)	O.E. (OR. NUMBER)
GOLF IV	08/97 > 06/05	WP-921	1H0955681 3B7955681
GOLF V	10/03 > 09	WP-W02	1J5955651 1T0955651
GOLF V	10/03 > 09	WP-800	1K6955651 1T0955651A
GOLF V	10/03 > 09	WP-921	1H0955681 3B7955681
GOLF VI	07/09 > 12	WP-800	1K6955651 1T0955651A
GOLF VI	07/09 > 12	WP-921	1H0955681 3B7955681
GOLF VII	08/12 > 19	WP-800	1K6955651 1T0955651A
JETTA II	12/84 > 92	WP-914	171955651 431955651
JETTA II	12/84 > 92	WP-921	1H0955681 3B7955681
JETTA III - JETTA IV	08/05 >	WP-W02	1J5955651 1T0955651
JETTA III - JETTA IV	08/05 >	WP-921	1H0955681 3B7955681
LT28 - LT35 - LT46	79 > 02	WP-914	171955651 431955651
LT28 - LT35 - LT46	79 > 02	WP-921	1H0955681 3B7955681
LUPO	09/98 > 07/05	WP-800	1K6955651 1T0955651A
LUPO	09/98 > 07/05	WP-921	1H0955681 3B7955681
MULTIVAN (T5)	04/03 > 08/15	WP-W02	1J5955651 1T0955651

N.B.: I CODICI O.E. ED IL LORO TESTO SONO RIPORTATI SOLO A TITOLO INDICATIVO
THE O.E. CODES AND THEIR TEXT ARE REPORTED ONLY FOR INDICATIVE PURPOSE

VOLKSWAGEN

APPLICAZIONE (APPLICATION)	ANNO (YEAR)	CODICE (CODE)	O.E. (OR. NUMBER)
MULTIVAN (T5)	04/03 > 08/15	WP-800	1K6955651 1T0955651A
MULTIVAN (T5)	04/03 > 08/15	WP-921	1H0955681 3B7955681
NEW BEETLE (1C1) - (9C1)	01/98 > 09/10	WP-W02	1J5955651 1T0955651
NEW BEETLE (1C1) - (9C1)	01/98 > 09/10	WP-921	1H0955681 3B7955681
PASSAT (B2)	81 > 88	WP-914	171955651 431955651
PASSAT (B2)	81 > 88	WP-921	1H0955681 3B7955681
PASSAT (B3)	88 > 93	WP-914	171955651 431955651
PASSAT (B3)	88 > 93	WP-800	1K6955651 1T0955651A
PASSAT (B3)	88 > 93	WP-915	1H5955651
PASSAT (B3)	88 > 93	WP-921	1H0955681 3B7955681
PASSAT (B4)	93 > 97	WP-800	1K6955651 1T0955651A
PASSAT (B4)	93 > 97	WP-914	171955651 431955651
PASSAT (B4)	93 > 97	WP-915	1H5955651
PASSAT (B4)	93 > 97	WP-921	1H0955681 3B7955681
PASSAT (B5) - (B6)	96 > 10	WP-W02	1J5955651 1T0955651
PASSAT (B5) - (B6)	96 > 10	WP-800	1K6955651 1T0955651A

N.B.: I CODICI O.E. ED IL LORO TESTO SONO RIPORTATI SOLO A TITOLO INDICATIVO
THE O.E. CODES AND THEIR TEXT ARE REPORTED ONLY FOR INDICATIVE PURPOSE

VOLKSWAGEN

APPLICAZIONE (APPLICATION)	ANNO (YEAR)	CODICE (CODE)	O.E. (OR. NUMBER)
PASSAT (B5) - (B6)	96 > 10	WP-921	1H0955681 3B7955681
PASSAT (B7)	10 > 14	WP-W02	1J5955651 1T0955651
PASSAT (B7)	10 > 14	WP-800	1K6955651 1T0955651A
POLO II	81 > 94	WP-914	171955651 431955651
POLO III (6N)	94 > 03	WP-800	1K6955651 1T0955651A
POLO III (6N)	94 > 03	WP-921	1H0955681 3B7955681
POLO IV (9N)	10/01 > 09	WP-W02	1J5955651 1T0955651
POLO IV (9N)	10/01 > 09	WP-800	1K6955651 1T0955651A
POLO IV (9N)	10/01 > 09	WP-921	1H0955681 3B7955681
POLO V (6R)	06/09 > 17	WP-W02	1J5955651 1T0955651
POLO V (6R)	06/09 > 17	WP-800	1K6955651 1T0955651A
POLO VI (AW1)	17 >	WP-800	1K6955651 1T0955651A
SCIROCCO I - II	74 > 92	WP-914	171955651 431955651
SCIROCCO III	05/08 > 17	WP-800	1K6955651 1T0955651A
SCIROCCO III	05/08 > 17	WP-921	1H0955681 3B7955681
SHARAN (7M)	11/97 > 10	WP-800	1K6955651 1T0955651A

N.B.: I CODICI O.E. ED IL LORO TESTO SONO RIPORTATI SOLO A TITOLO INDICATIVO
THE O.E. CODES AND THEIR TEXT ARE REPORTED ONLY FOR INDICATIVE PURPOSE

VOLKSWAGEN

APPLICAZIONE (APPLICATION)	ANNO (YEAR)	CODICE (CODE)	O.E. (OR. NUMBER)
SHARAN (7M)	11/97 > 10	WP-921	1H0955681 3B7955681
SHARAN (7N)	05/10 >	WP-800	1K6955651 1T0955651A
SHARAN (7N)	05/10 >	WP-921	1H0955681 3B7955681
TIGUAN (5N)	09/07 > 04/11	WP-800	1K6955651 1T0955651A
TIGUAN (5N)	09/07 > 04/11	WP-921	1H0955681 3B7955681
TOUAREG (7L)	10/02 > 04/10	WP-800	1K6955651 1T0955651A
TOUAREG (7L)	10/02 > 04/10	WP-921	1H0955681 3B7955681
TOUAREG (7P5) - (7P6)	05/10 >	WP-800	1K6955651 1T0955651A
TOUAREG (7P5) - (7P6)	05/10 >	WP-921	1H0955681 3B7955681
TOURAN (1T1) - (1T2) - (1T3)	02/03 > 15	WP-800	1K6955651 1T0955651A
TOURAN (1T1) - (1T2) - (1T3)	02/03 > 15	WP-921	1H0955681 3B7955681
TRANSPORTER T4	09/90 > 06/03	WP-W02	1J5955651 1T0955651
TRANSPORTER T4	09/90 > 06/03	WP-914	171955651 431955651
TRANSPORTER T4	09/90 > 06/03	WP-800	1K6955651 1T0955651A
TRANSPORTER T4	09/90 > 06/03	WP-921	1H0955681 3B7955681
TRANSPORTER T5	04/03 > 12/09	WP-W02	1J5955651 1T0955651

N.B.: I CODICI O.E. ED IL LORO TESTO SONO RIPORTATI SOLO A TITOLO INDICATIVO
THE O.E. CODES AND THEIR TEXT ARE REPORTED ONLY FOR INDICATIVE PURPOSE

VOLVO

APPLICAZIONE (APPLICATION)	ANNO (YEAR)	CODICE (CODE)	O.E. (OR. NUMBER)
440 - 460	87 > 97	WP-914	3486475 3477646
C30	10/06 > 12/13	WP-923	30699952
C30	10/06 > 12/13	WP-925	30663138
C70	96 > 13	WP-925	30663138
S40 II	01/04 > 12	WP-925	30663138
S80 I - II	98 > 16	WP-925	30663138
V50	04/04 > 05/12	WP-923	30699952
V50	04/04 > 05/12	WP-925	30663138
V70 I - II - III	96 > 16	WP-923	30699952
XC70 I - II	98 > 07	WP-923	30699952
XC90 I	02 > 14	WP-923	30699952

N.B.: I CODICI O.E. ED IL LORO TESTO SONO RIPORTATI SOLO A TITOLO INDICATIVO
THE O.E. CODES AND THEIR TEXT ARE REPORTED ONLY FOR INDICATIVE PURPOSE

IMMAGINI

IMAGES

Japanparts®



IMMAGINI - IMAGES

WP-101



WP-102



WP-103



WP-104



WP-105

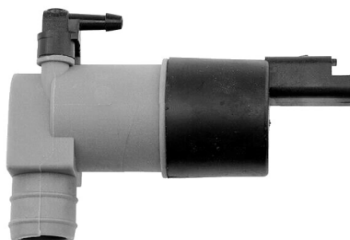

WP-106



WP-109



WP-110



WP-114



WP-115



WP-116



WP-200



N.B.: I CODICI O.E. ED IL LORO TESTO SONO RIPORTATI SOLO A TITOLO INDICATIVO
THE O.E. CODES AND THEIR TEXT ARE REPORTED ONLY FOR INDICATIVE PURPOSE

IMMAGINI - IMAGES

WP-202



WP-204



WP-205



WP-206



WP-209



WP-300



WP-302



WP-303



WP-400



WP-500



WP-501



WP-502



N.B.: I CODICI O.E. ED IL LORO TESTO SONO RIPORTATI SOLO A TITOLO INDICATIVO
THE O.E. CODES AND THEIR TEXT ARE REPORTED ONLY FOR INDICATIVE PURPOSE

IMMAGINI - IMAGES

WP-700



WP-800



WP-900



WP-901



WP-910



WP-911



WP-912



WP-913

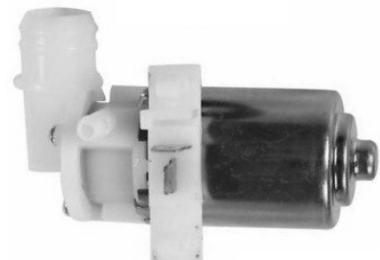

WP-914



WP-915



WP-916



WP-917



N.B.: I CODICI O.E. ED IL LORO TESTO SONO RIPORTATI SOLO A TITOLO INDICATIVO
THE O.E. CODES AND THEIR TEXT ARE REPORTED ONLY FOR INDICATIVE PURPOSE

IMMAGINI - IMAGES

WP-918



WP-919



WP-920



WP-921



WP-922



WP-923



WP-924



WP-925



WP926



WP-927



WP-928



FILO CM.15

WP-929

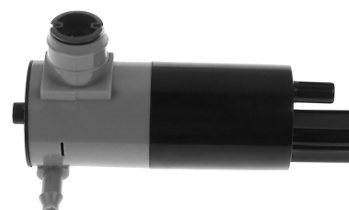

N.B.: I CODICI O.E. ED IL LORO TESTO SONO RIPORTATI SOLO A TITOLO INDICATIVO
THE O.E. CODES AND THEIR TEXT ARE REPORTED ONLY FOR INDICATIVE PURPOSE

IMMAGINI - IMAGES

WP-930



WP-931



WP-932



WP-H00



WP-H01



WP-H02



WP-H04



WP-H08



WP-H11



WP-H14



FILO CM.20

WP-L01



WP-W00



N.B.: I CODICI O.E. ED IL LORO TESTO SONO RIPORTATI SOLO A TITOLO INDICATIVO
THE O.E. CODES AND THEIR TEXT ARE REPORTED ONLY FOR INDICATIVE PURPOSE

IMMAGINI - IMAGES

WP-W02



N.B.: I CODICI O.E. ED IL LORO TESTO SONO RIPORTATI SOLO A TITOLO INDICATIVO
THE O.E. CODES AND THEIR TEXT ARE REPORTED ONLY FOR INDICATIVE PURPOSE

COMPARATIVA
CROSS REFERENCE



ASHUKI	CODICE (CODE)	ASLIX	CODICE (CODE)	BLUEPRINT	CODICE (CODE)	BLUEPRINT	CODICE (CODE)
C81002	WP-500	AS-102062	WP-W02	ADBP030002	WP-209	ADT30313	WP-205
N81001	WP-101	AS-200666	WP-800	ADC40301	WP-500	ADT30314	WP-205
N81002	WP-102	AS-200668	WP-924	ADC40302	WP-501		
N81003	WP-103	AS-200669	WP-W02	ADC40303	WP-800		
N81005	WP-104	AS-200670	WP-116	ADG00301	WP-W00		
N81008	WP-109			ADG00302	WP-W00		
N81010	WP-106			ADG00303	WP-H00		
N81015	WP-W02			ADG00303	WP-H02		
T81505	WP-200			ADG00304	WP-H01		
T81510	WP-202			ADG00305	WP-H00		
T81515	WP-302			ADG00305	WP-H02		
T81519	WP-204			ADG00307	WP-H04		
Y81002	WP-H01			ADG00308	WP-W00		
Y81002O	WP-H01			ADG00309	WP-H04		
Y81005	WP-H00			ADG00311	WP-H08		
Y81008	WP-H01			ADG00312	WP-206		
Y81010	WP-H04			ADG00313	WP-W00		
				ADG00366	WP-H01		
				ADG00369	WP-H02		
				ADG00371	WP-H14		
				ADG00372	WP-H02		
				ADG00373	WP-H02		
				ADG00373	WP-W00		
				ADH20301	WP-400		
				ADJ130301	WP-202		
				ADJ130304	WP-927		
				ADJ130305	WP-L01		
				ADN10308	WP-101		
				ADN10309	WP-102		
				ADN10310	WP-103		
				ADN10311	WP-104		
				ADN10312	WP-105		
				ADN10313	WP-116		
				ADN10314	WP-W02		
				ADN10315	WP-106		
				ADN10316	WP-106		
				ADN10317	WP-102		
				ADN10318	WP-109		
				ADN10319	WP-110		
				ADN10320	WP-104		
				ADN10321	WP-109		
				ADN10322	WP-106		
				ADN10323	WP-114		
				ADN10324	WP-115		
				ADN10326	WP-116		
				ADT30301	WP-200		
				ADT30302	WP-200		
				ADT30303	WP-202		
				ADT30304	WP-202		
				ADT30305	WP-300		
				ADT30306	WP-300		
				ADT30307	WP-302		
				ADT30308	WP-204		
				ADT30311	WP-205		
				ADT30312	WP-206		

N.B.: I CODICI O.E. ED IL LORO TESTO SONO RIPORTATI SOLO A TITOLO INDICATIVO
THE O.E. CODES AND THEIR TEXT ARE REPORTED ONLY FOR INDICATIVE PURPOSE

ERA	CODICE (CODE)	FEBI	CODICE (CODE)	FISPA	CODICE (CODE)	GOOM	CODICE (CODE)
465001	WP-913	06431	WP-922	55104	WP-925	WPW-0003	WP-800
465002	WP-910	10274	WP-915	55125	WP-800	WPW-0004	WP-116
465005	WP-924	10275	WP-924	55126	WP-116	WPW-0008	WP-303
465006	WP-303	11995	WP-918	55136	WP-922	WPW-0022	WP-101
465008	WP-W00	14359	WP-911	55152	WP-106	WPW-0023	WP-102
465009	WP-921	14361	WP-910	55153	WP-104	WPW-0024	WP-103
465010	WP-922	14368	WP-920	55154	WP-110	WPW-0025	WP-104
465014	WP-911	14503	WP-913			WPW-0026	WP-105
465015	WP-W00	17252	WP-917			WPW-0027	WP-106
465017	WP-H00	23113	WP-W02			WPW-0028	WP-102
465020	WP-110	24341	WP-916			WPW-0029	WP-109
465026	WP-106	24341	WP-919			WPW-0030	WP-110
465029	WP-116	24633	WP-116			WPW-0031	WP-114
465030	WP-912	26259	WP-800			WPW-0032	WP-115
465031	WP-924	26274	WP-921			WPW-0033	WP-200
465034	WP-923	26472	WP-912			WPW-0034	WP-202
465035	WP-800	34863	WP-923			WPW-0035	WP-204
465036	WP-916	34864	WP-925			WPW-0036	WP-205
465036	WP-919	36333	WP-912			WPW-0037	WP-206
465037	WP-918	47422	WP-106			WPW-0038	WP-300
465038	WP-W02	74633	WP-116			WPW-0039	WP-302
465040	WP-917	103611	WP-921			WPW-0040	WP-400
465042	WP-W00	109264	WP-200			WPW-0041	WP-500
465043	WP-302	109265	WP-500			WPW-0042	WP-501
465044	WP-H00	109266	WP-L01			WPW-0043	WP-H00
465047	WP-H01	109267	WP-104			WPW-0044	WP-H01
465055	WP-925	109268	WP-W00			WPW-0045	WP-H02
465056	WP-912	109269	WP-H02			WPW-0046	WP-H04
465057	WP-924	109271	WP-W00			WPW-0047	WP-206
465079	WP-924	109272	WP-W00			WPW-0048	WP-H14
465082	WP-922	109273	WP-501			WPW-0050	WP-L01
465085	WP-W00	109274	WP-101			WPW-0051	WP-W00
465086	WP-928	109275	WP-300				
465087	WP-H04	109277	WP-H04				
465089	WP-300	109278	WP-400				
465090	WP-920	109279	WP-109				
465097	WP-104	109280	WP-204				
465036A	WP-919	109281	WP-102				
465036B	WP-919	109283	WP-202				
465036HQ	WP-919	109284	WP-300				
465086A	WP-928	109285	WP-200				
		109286	WP-105				
		109287	WP-106				
		109288	WP-205				
		109289	WP-114				
		109290	WP-W02				
		109291	WP-202				
		109292	WP-116				
		109293	WP-106				
		109294	WP-927				
		170474	WP-209				
		177928	WP-924				
		181563	WP-926				

N.B.: I CODICI O.E. ED IL LORO TESTO SONO RIPORTATI SOLO A TITOLO INDICATIVO
THE O.E. CODES AND THEIR TEXT ARE REPORTED ONLY FOR INDICATIVE PURPOSE

TRISCAN	CODICE (CODE)	VDO	CODICE (CODE)	VEMA	CODICE (CODE)	VEMO	CODICE (CODE)
887010102	WP-912	246083002003	WP-800	33201	WP-914	V10080204	WP-800
887010104	WP-101	246083002009	WP-800	33203	WP-101	V10080208	WP-921
887010110	WP-924	246082008025	WP-W02	33205	WP-303	V20080378	WP-W02
887016102	WP-922	246083002022	WP-800	33207	WP-915	V20080379	WP-926
887023102	WP-917	A2C53240114	WP-W02	33212	WP-910	V24080001	WP-920
887025102	WP-918	A2C59506139	WP-115	33213	WP-911	V24080002	WP-913
887025103	WP-916			33215	WP-116	V25080002	WP-922
887025105	WP-917			33232	WP-919	V25080006	WP-923
887029102	WP-800			33246	WP-915	V38080001	WP-106
887038102	WP-911			33251	WP-500	V40080022	WP-W02
887038103	WP-910			33262	WP-925	V42080001	WP-911
				33267	WP-912	V42080003	WP-910
				33271	WP-H01	V42080005	WP-912
				33284	WP-106	V46080010	WP-917
				33285	WP-204	V46080011	WP-918
				33286	WP-300	V46080012	WP-919
				330001	WP-202	V48080025	WP-927
				330002	WP-H04	V51080002	WP-W00
				330002	WP-W00	V52080002	WP-H01
				330004	WP-926	V52080003	WP-H00
				330006	WP-913	V52080004	WP-H01
				330022	WP-928	V52080005	WP-H04
				330031	WP-W02	V52080006	WP-H01
				330038	WP-206	V52080009	WP-H11
						V53080002	WP-H04

N.B.: I CODICI O.E. ED IL LORO TESTO SONO RIPORTATI SOLO A TITOLO INDICATIVO
 THE O.E. CODES AND THEIR TEXT ARE REPORTED ONLY FOR INDICATIVE PURPOSE



 **SCLERA** | Kromeda
Vehicle Repair

 **TecAlliance**
Certified Data Supplier

 **sofinn** ITALIA
Software innovativo

 **ClipParts**
CATALOGO ELETTRONICO



POMPE LAVAVETRO WINDSHIELD WASHER PUMPS

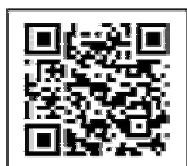
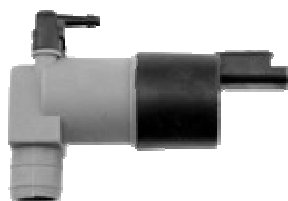

www.japanparts.it

JAPANPARTS S.R.L.

Via della Meccanica, 1/A - 37139 - Verona (IT)
tel. +39 045 8517711 - fax + 39 045 8510714
info@japanparts.it